



Car Club Capitolino
16° Trofeo del Terminillo
 Cantalice 8-9 Novembre 2014

tempi e classifiche disponibili su www.cronoviterbo.net

- Cronologi - Penalità - Statistiche -

GIANSANTE M.
INNOCENTI MINI COOPER

1

10 in classifica

prova	t.imposto	start	stop	t.netto
PA1-Cantalice 1	0:00:06,00	12:30:43,34	12:30:49,33	0:00:05,99
PA2-Cantalice 2	0:00:09,00	12:30:49,33	12:30:58,35	0:00:09,02
PA3-Pian De Roche 1	0:22:22,00	12:30:58,35	12:53:20,37	0:22:22,02
PA4-Pian De Roche 2	0:00:09,00	12:53:20,37	12:53:29,42	0:00:09,05
PA5-Pian De Roche 3	0:00:06,00	12:53:29,42	12:53:35,45	0:00:06,03
PA6-Pian De Roche 4	0:00:06,00	12:53:35,45	12:53:41,42	0:00:05,97
PA7-Campoforogna 1	0:11:09,00	12:53:41,42	13:04:50,49	0:11:09,07
PA8-Campoforogna 2	0:00:09,00	13:04:50,49	13:04:59,50	0:00:09,01
PA9-Campoforogna 3	0:00:06,00	13:04:59,50	13:05:05,52	0:00:06,02
PA10-Campoforogna 4	0:00:06,00	13:05:05,52	13:05:11,32	0:00:05,80
PA11-Bivio Vallolina 1	0:34:09,00	13:05:11,32	13:39:20,39	0:34:09,07
PA12-Bivio Vallolina 2	0:00:05,00	13:39:20,39	13:39:25,42	0:00:05,03
PA13-Bivio Vallolina 3	0:00:06,00	13:39:25,42	13:39:31,35	0:00:05,93
PA14-Bivio Vallolina 4	0:00:07,00	13:39:31,35	13:39:38,39	0:00:07,04
PA15-Cascia 1	0:50:20,00	13:39:38,39	14:29:58,37	0:50:19,98
PA16-Cascia 2	0:00:05,00	14:29:58,37	14:30:03,41	0:00:05,04
PA17-Cascia 3	0:00:06,00	14:30:03,41	14:30:09,43	0:00:06,02
PA18-Piazzale S.S. 685	0:19:29,00	14:30:09,43	14:49:38,44	0:19:29,01
PA19-Piazzale S.S. 685	0:00:06,00	14:49:38,44	14:49:46,33	0:00:07,89
PA20-Selvarotonda 1	0:55:55,00	14:49:46,33	15:45:47,21	0:56:00,88
PA21-Selvarotonda 2	0:00:10,00	15:45:47,21	15:45:57,20	0:00:09,99
PA22-Selvarotonda 3	0:00:06,00	15:45:57,20	15:46:03,30	0:00:06,10
PA23-Selvarotonda 4	0:00:06,00	15:46:03,30	15:46:09,29	0:00:05,99
PA24-Selvarotonda 5	0:00:05,00	15:46:09,29	15:46:14,29	0:00:05,00

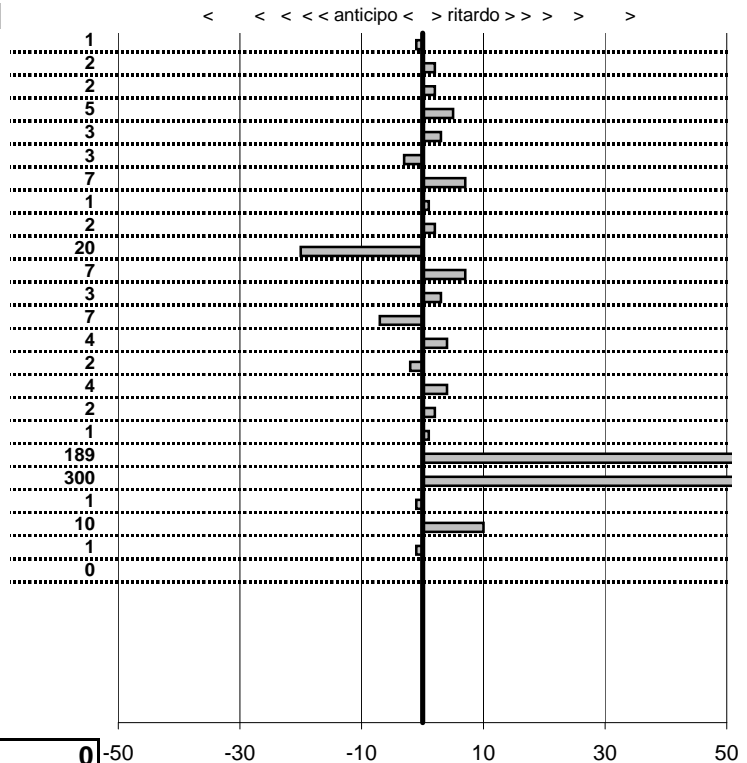

SOMMA PENALITA' 577
MEDIA PENALITA' 24,0

ALTRE PENALITA' 0
TOTALE PENALITA' 577

Elaborazione dati a cura di CRONOVITERBO



Car Club Capitolino
16° Trofeo del Terminillo
 Cantalice 8-9 Novembre 2014

tempi e classifiche disponibili su www.cronoviterbo.net

- Cronologi - Penalità - Statistiche -

PACIARONI G.
 AUTOBIANCHI A 112 ABARTH

2

15 in classifica

prova	t.imposto	start	stop	t.netto
PA1-Cantalice 1	0:00:06,00	12:44:27,21	12:44:33,30	0:00:06,09
PA2-Cantalice 2	0:00:09,00	12:44:33,30	12:44:42,36	0:00:09,06
PA3-Pian De Roche 1	0:22:22,00	12:44:42,36	13:07:04,33	0:22:21,97
PA4-Pian De Roche 2	0:00:09,00	13:07:04,33	13:07:13,35	0:00:09,02
PA5-Pian De Roche 3	0:00:06,00	13:07:13,35	13:07:19,29	0:00:05,94
PA6-Pian De Roche 4	0:00:06,00	13:07:19,29	13:07:25,33	0:00:06,04
PA7-Campoforogna 1	0:11:09,00	13:07:25,33	13:18:34,25	0:11:08,92
PA8-Campoforogna 2	0:00:09,00	13:18:34,25	13:18:43,28	0:00:09,03
PA9-Campoforogna 3	0:00:06,00	13:18:43,28	13:18:49,33	0:00:06,05
PA10-Campoforogna 4	0:00:06,00	13:18:49,33	13:18:55,29	0:00:05,96
PA11-Bivio Vallolina 1	0:34:09,00	13:18:55,29	13:53:04,33	0:34:09,04
PA12-Bivio Vallolina 2	0:00:05,00	13:53:04,33	13:53:09,32	0:00:04,99
PA13-Bivio Vallolina 3	0:00:06,00	13:53:09,32	13:53:15,28	0:00:05,96
PA14-Bivio Vallolina 4	0:00:07,00	13:53:15,28	13:53:22,33	0:00:07,05
PA15-Cascia 1	0:50:20,00	13:53:22,33	00:00:00,00	8:33:22,33
PA16-Cascia 2	0:00:05,00	00:00:00,00	14:43:47,47	8:83:47,47
PA17-Cascia 3	0:00:06,00	14:43:47,47	14:43:53,29	0:00:05,82
PA18-Piazzale S.S. 685	0:19:29,00	14:43:53,29	15:03:22,33	0:19:29,04
PA19-Piazzale S.S. 685	0:00:06,00	15:03:22,33	15:03:28,26	0:00:05,93
PA20-Selvarotonda 1	0:55:55,00	15:03:28,26	15:59:23,29	0:55:55,03
PA21-Selvarotonda 2	0:00:10,00	15:59:23,29	15:59:33,28	0:00:09,99
PA22-Selvarotonda 3	0:00:06,00	15:59:33,28	15:59:39,32	0:00:06,04
PA23-Selvarotonda 4	0:00:06,00	15:59:39,32	15:59:45,28	0:00:05,96
PA24-Selvarotonda 5	0:00:05,00	15:59:45,28	15:59:50,30	0:00:05,02

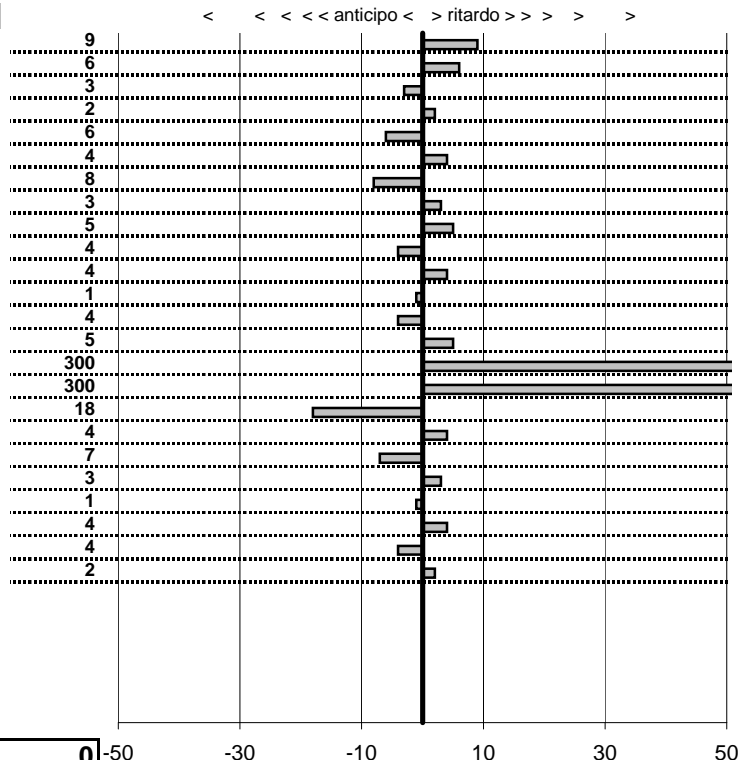

SOMMA PENALITA' 707
MEDIA PENALITA' 29,5

ALTRE PENALITA' 0
TOTALE PENALITA' 707

Elaborazione dati a cura di CRONOVITERBO



Car Club Capitolino
16° Trofeo del Terminillo
 Cantalice 8-9 Novembre 2014

tempi e classifiche disponibili su www.cronoviterbo.net

- Cronologi - Penalità - Statistiche -

MARCELLI M.
 INNOCENTI MINI COOPER

3

4 in classifica

prova	t.imposto	start	stop	t.netto
PA1-Cantalice 1	0:00:06,00	12:46:22,70	12:46:28,50	0:00:05,80
PA2-Cantalice 2	0:00:09,00	12:46:28,50	12:46:37,41	0:00:08,91
PA3-Pian De Roche 1	0:22:22,00	12:46:37,41	13:08:59,36	0:22:21,95
PA4-Pian De Roche 2	0:00:09,00	13:08:59,36	13:09:08,27	0:00:08,91
PA5-Pian De Roche 3	0:00:06,00	13:09:08,27	13:09:14,04	0:00:05,77
PA6-Pian De Roche 4	0:00:06,00	13:09:14,04	13:09:20,27	0:00:06,23
PA7-Campoforogna 1	0:11:09,00	13:09:20,27	13:20:29,34	0:11:09,07
PA8-Campoforogna 2	0:00:09,00	13:20:29,34	13:20:38,28	0:00:08,94
PA9-Campoforogna 3	0:00:06,00	13:20:38,28	13:20:44,29	0:00:06,01
PA10-Campoforogna 4	0:00:06,00	13:20:44,29	13:20:50,27	0:00:05,98
PA11-Bivio Vallolina 1	0:34:09,00	13:20:50,27	13:54:59,33	0:34:09,06
PA12-Bivio Vallolina 2	0:00:05,00	13:54:59,33	13:55:04,49	0:00:05,16
PA13-Bivio Vallolina 3	0:00:06,00	13:55:04,49	13:55:10,47	0:00:05,98
PA14-Bivio Vallolina 4	0:00:07,00	13:55:10,47	13:55:17,45	0:00:06,98
PA15-Cascia 1	0:50:20,00	13:55:17,45	14:45:37,33	0:50:19,88
PA16-Cascia 2	0:00:05,00	14:45:37,33	14:45:42,34	0:00:05,01
PA17-Cascia 3	0:00:06,00	14:45:42,34	14:45:48,27	0:00:05,93
PA18-Piazzale S.S. 685	0:19:29,00	14:45:48,27	15:05:17,28	0:19:29,01
PA19-Piazzale S.S. 685	0:00:06,00	15:05:17,28	15:05:23,23	0:00:05,95
PA20-Selvarotonda 1	0:55:55,00	15:05:23,23	16:01:18,33	0:55:55,10
PA21-Selvarotonda 2	0:00:10,00	16:01:18,33	16:01:28,37	0:00:10,04
PA22-Selvarotonda 3	0:00:06,00	16:01:28,37	16:01:34,38	0:00:06,01
PA23-Selvarotonda 4	0:00:06,00	16:01:34,38	16:01:40,50	0:00:06,12
PA24-Selvarotonda 5	0:00:05,00	16:01:40,50	16:01:45,49	0:00:04,99

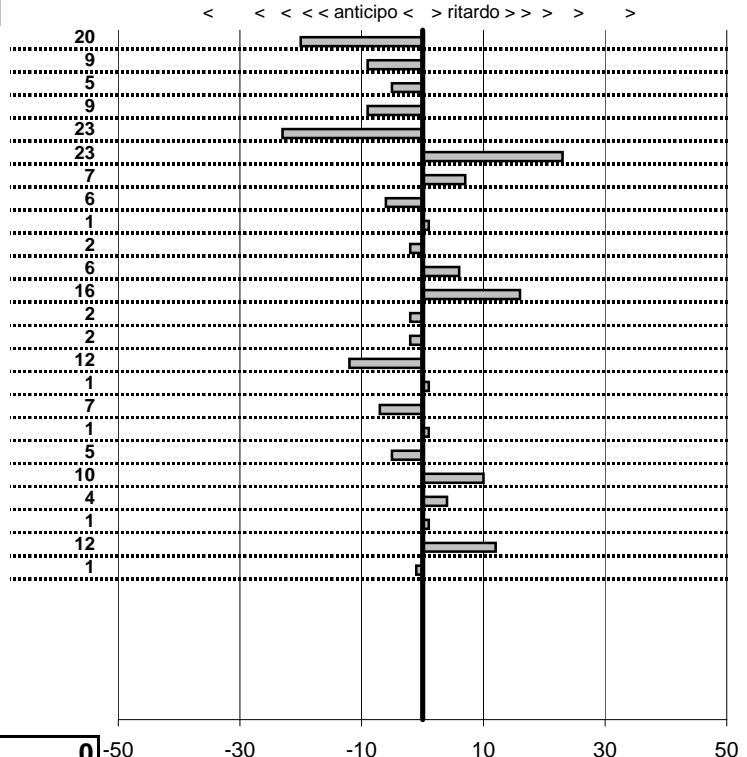

SOMMA PENALITA' 185
MEDIA PENALITA' 7,7

ALTRE PENALITA' 0
TOTALE PENALITA' 185

Elaborazione dati a cura di CRONOVITERBO



Car Club Capitolino
16° Trofeo del Terminillo
 Cantalice 8-9 Novembre 2014

tempi e classifiche disponibili su www.cronoviterbo.net

- Cronologi - Penalità - Statistiche -

CARNEVALI A.
 A.R.GT 2000 VELOCE

4

5 in classifica

prova	t.imposto	start	stop	t.netto
PA1-Cantalice 1	0:00:06,00	12:47:31,91	12:47:37,77	0:00:05,86
PA2-Cantalice 2	0:00:09,00	12:47:37,77	12:47:46,88	0:00:09,11
PA3-Pian De Roche 1	0:22:22,00	12:47:46,88	13:10:08,96	0:22:22,08
PA4-Pian De Roche 2	0:00:09,00	13:10:08,96	13:10:17,87	0:00:08,91
PA5-Pian De Roche 3	0:00:06,00	13:10:17,87	13:10:23,82	0:00:05,95
PA6-Pian De Roche 4	0:00:06,00	13:10:23,82	13:10:29,83	0:00:06,01
PA7-Campoforogna 1	0:11:09,00	13:10:29,83	13:21:38,88	0:11:09,05
PA8-Campoforogna 2	0:00:09,00	13:21:38,88	13:21:47,96	0:00:09,08
PA9-Campoforogna 3	0:00:06,00	13:21:47,96	13:21:53,87	0:00:05,91
PA10-Campoforogna 4	0:00:06,00	13:21:53,87	13:21:59,85	0:00:05,98
PA11-Bivio Vallolina 1	0:34:09,00	13:21:59,85	13:56:08,82	0:34:08,97
PA12-Bivio Vallolina 2	0:00:05,00	13:56:08,82	13:56:13,89	0:00:05,07
PA13-Bivio Vallolina 3	0:00:06,00	13:56:13,89	13:56:19,81	0:00:05,92
PA14-Bivio Vallolina 4	0:00:07,00	13:56:19,81	13:56:26,90	0:00:07,09
PA15-Cascia 1	0:50:20,00	13:56:26,90	14:46:46,91	0:50:20,01
PA16-Cascia 2	0:00:05,00	14:46:46,91	14:46:51,90	0:00:04,99
PA17-Cascia 3	0:00:06,00	14:46:51,90	14:46:57,78	0:00:05,88
PA18-Piazzale S.S. 685	0:19:29,00	14:46:57,78	15:06:27,04	0:19:29,26
PA19-Piazzale S.S. 685	0:00:06,00	15:06:27,04	15:06:32,88	0:00:05,84
PA20-Selvarotonda 1	0:55:55,00	15:06:32,88	16:02:27,83	0:55:54,95
PA21-Selvarotonda 2	0:00:10,00	16:02:27,83	16:02:38,04	0:00:10,21
PA22-Selvarotonda 3	0:00:06,00	16:02:38,04	16:02:43,92	0:00:05,88
PA23-Selvarotonda 4	0:00:06,00	16:02:43,92	16:02:49,89	0:00:05,97
PA24-Selvarotonda 5	0:00:05,00	16:02:49,89	16:02:54,91	0:00:05,02

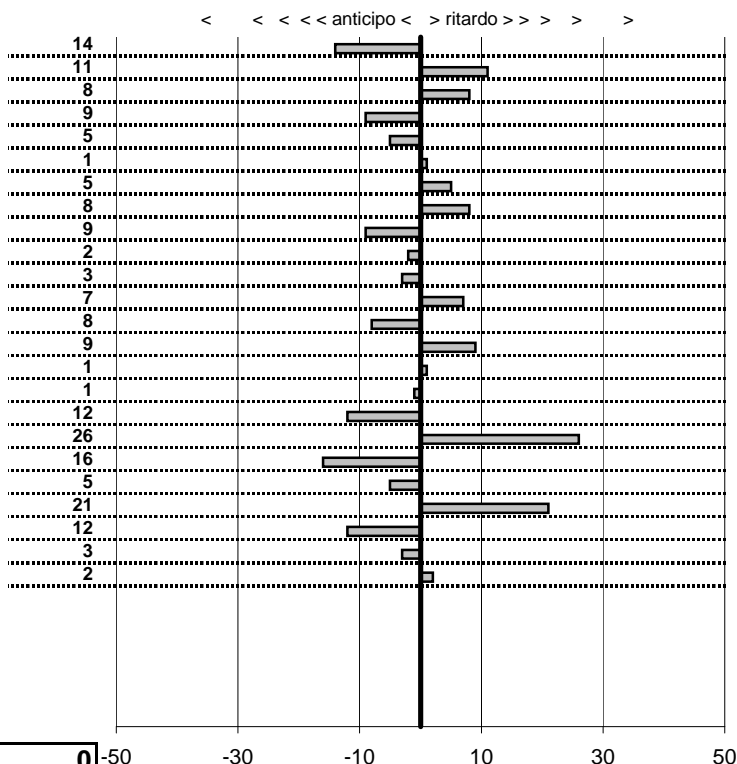

SOMMA PENALITA'	198
MEDIA PENALITA'	8,3

ALTRE PENALITA'	0
TOTALE PENALITA'	198

Elaborazione dati a cura di CRONOVITERBO



Car Club Capitolino
16° Trofeo del Terminillo
 Cantalice 8-9 Novembre 2014

tempi e classifiche disponibili su www.cronoviterbo.net

- Cronologi - Penalità - Statistiche -

BOSCOLO W.
MINI COOPER

5

6 in classifica

prova	t.imposto	start	stop	t.netto
PA1-Cantalice 1	0:00:06,00	12:48:20,05	12:48:26,07	0:00:06,02
PA2-Cantalice 2	0:00:09,00	12:48:26,07	12:48:35,23	0:00:09,16
PA3-Pian De Roche 1	0:22:22,00	12:48:35,23	13:10:57,13	0:22:21,90
PA4-Pian De Roche 2	0:00:09,00	13:10:57,13	13:11:06,16	0:00:09,03
PA5-Pian De Roche 3	0:00:06,00	13:11:06,16	13:11:12,17	0:00:06,01
PA6-Pian De Roche 4	0:00:06,00	13:11:12,17	13:11:18,38	0:00:06,21
PA7-Campoforogna 1	0:11:09,00	13:11:18,38	13:22:27,43	0:11:09,05
PA8-Campoforogna 2	0:00:09,00	13:22:27,43	13:22:36,43	0:00:09,00
PA9-Campoforogna 3	0:00:06,00	13:22:36,43	13:22:42,55	0:00:06,12
PA10-Campoforogna 4	0:00:06,00	13:22:42,55	13:22:48,68	0:00:06,13
PA11-Bivio Vallolina 1	0:34:09,00	13:22:48,68	13:56:57,73	0:34:09,05
PA12-Bivio Vallolina 2	0:00:05,00	13:56:57,73	13:57:02,74	0:00:05,01
PA13-Bivio Vallolina 3	0:00:06,00	13:57:02,74	13:57:08,70	0:00:05,96
PA14-Bivio Vallolina 4	0:00:07,00	13:57:08,70	13:57:15,70	0:00:07,00
PA15-Cascia 1	0:50:20,00	13:57:15,70	14:47:35,77	0:50:20,07
PA16-Cascia 2	0:00:05,00	14:47:35,77	14:47:40,78	0:00:05,01
PA17-Cascia 3	0:00:06,00	14:47:40,78	14:47:46,83	0:00:06,05
PA18-Piazzale S.S. 685	0:19:29,00	14:47:46,83	15:07:15,87	0:19:29,04
PA19-Piazzale S.S. 685	0:00:06,00	15:07:15,87	15:07:21,89	0:00:06,02
PA20-Selvarotonda 1	0:55:55,00	15:07:21,89	16:03:16,79	0:55:54,90
PA21-Selvarotonda 2	0:00:10,00	16:03:16,79	16:03:27,22	0:00:10,43
PA22-Selvarotonda 3	0:00:06,00	16:03:27,22	16:03:33,29	0:00:06,07
PA23-Selvarotonda 4	0:00:06,00	16:03:33,29	16:03:39,39	0:00:06,10
PA24-Selvarotonda 5	0:00:05,00	16:03:39,39	16:03:44,35	0:00:04,96

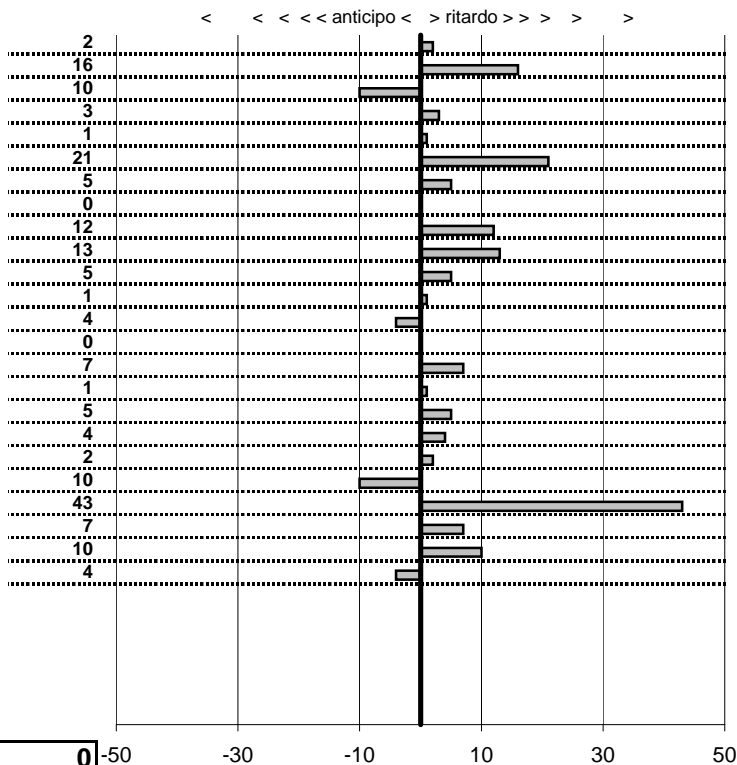

SOMMA PENALITA'	186
MEDIA PENALITA'	7,8

ALTRE PENALITA'	0
TOTALE PENALITA'	186

Elaborazione dati a cura di CRONOVITERBO



Car Club Capitolino
16° Trofeo del Terminillo
 Cantalice 8-9 Novembre 2014

tempi e classifiche disponibili su www.cronoviterbo.net

- Cronologi - Penalità - Statistiche -

MAZZELLA G.
 AUTOBIANCHI A 112 ABARTH

6

1 in classifica

prova	t.imposto	start	stop	t.netto
PA1-Cantalice 1	0:00:06,00	12:49:26,68	12:49:32,63	0:00:05,95
PA2-Cantalice 2	0:00:09,00	12:49:32,63	12:49:41,67	0:00:09,04
PA3-Pian De Roche 1	0:22:22,00	12:49:41,67	13:12:03,66	0:22:21,99
PA4-Pian De Roche 2	0:00:09,00	13:12:03,66	13:12:12,65	0:00:08,99
PA5-Pian De Roche 3	0:00:06,00	13:12:12,65	13:12:18,75	0:00:06,10
PA6-Pian De Roche 4	0:00:06,00	13:12:18,75	13:12:24,79	0:00:06,04
PA7-Campoforogna 1	0:11:09,00	13:12:24,79	13:23:33,86	0:11:09,07
PA8-Campoforogna 2	0:00:09,00	13:23:33,86	13:23:42,87	0:00:09,01
PA9-Campoforogna 3	0:00:06,00	13:23:42,87	13:23:48,91	0:00:06,04
PA10-Campoforogna 4	0:00:06,00	13:23:48,91	13:23:54,94	0:00:06,03
PA11-Bivio Vallolina 1	0:34:09,00	13:23:54,94	13:58:03,91	0:34:08,97
PA12-Bivio Vallolina 2	0:00:05,00	13:58:03,91	13:58:09,00	0:00:05,09
PA13-Bivio Vallolina 3	0:00:06,00	13:58:09,00	13:58:15,11	0:00:06,11
PA14-Bivio Vallolina 4	0:00:07,00	13:58:15,11	13:58:22,05	0:00:06,94
PA15-Cascia 1	0:50:20,00	13:58:22,05	14:48:42,17	0:50:20,12
PA16-Cascia 2	0:00:05,00	14:48:42,17	14:48:47,11	0:00:04,94
PA17-Cascia 3	0:00:06,00	14:48:47,11	14:48:52,92	0:00:05,81
PA18-Piazzale S.S. 685	0:19:29,00	14:48:52,92	15:08:21,94	0:19:29,02
PA19-Piazzale S.S. 685	0:00:06,00	15:08:21,94	15:08:27,89	0:00:05,95
PA20-Selvarotonda 1	0:55:55,00	15:08:27,89	16:04:22,87	0:55:54,98
PA21-Selvarotonda 2	0:00:10,00	16:04:22,87	16:04:32,85	0:00:09,98
PA22-Selvarotonda 3	0:00:06,00	16:04:32,85	16:04:38,83	0:00:05,98
PA23-Selvarotonda 4	0:00:06,00	16:04:38,83	16:04:44,79	0:00:05,96
PA24-Selvarotonda 5	0:00:05,00	16:04:44,79	16:04:49,78	0:00:04,99

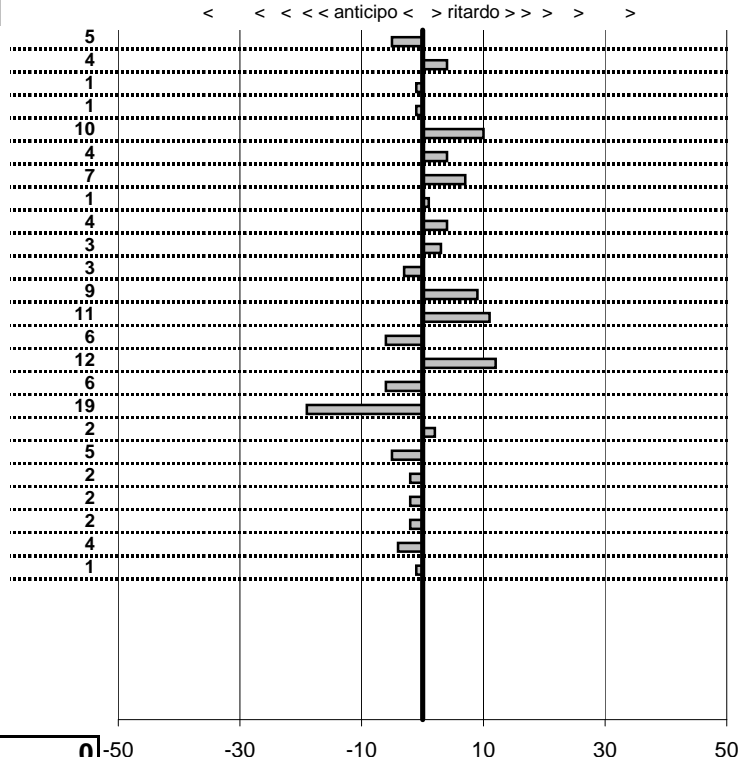

SOMMA PENALITA' 124
MEDIA PENALITA' 5,2

ALTRE PENALITA' 0
TOTALE PENALITA' 124

Elaborazione dati a cura di CRONOVITERBO



Car Club Capitolino
16° Trofeo del Terminillo
 Cantalice 8-9 Novembre 2014

tempi e classifiche disponibili su www.cronoviterbo.net

- Cronologi - Penalità - Statistiche -

PARADISI C.
 A. R. GIULIETTA SPRINT

7

13 in classifica

prova	t.imposto	start	stop	t.netto
PA1-Cantalice 1	0:00:06,00	12:50:22,27	12:50:28,43	0:00:06,16
PA2-Cantalice 2	0:00:09,00	12:50:28,43	12:50:37,78	0:00:09,35
PA3-Pian De Roche 1	0:22:22,00	12:50:37,78	13:12:59,37	0:22:21,59
PA4-Pian De Roche 2	0:00:09,00	13:12:59,37	13:13:08,02	0:00:08,65
PA5-Pian De Roche 3	0:00:06,00	13:13:08,02	13:13:14,28	0:00:06,26
PA6-Pian De Roche 4	0:00:06,00	13:13:14,28	13:13:20,15	0:00:05,87
PA7-Campoforogna 1	0:11:09,00	13:13:20,15	13:24:29,08	0:11:08,93
PA8-Campoforogna 2	0:00:09,00	13:24:29,08	13:24:38,09	0:00:09,01
PA9-Campoforogna 3	0:00:06,00	13:24:38,09	13:24:43,87	0:00:05,78
PA10-Campoforogna 4	0:00:06,00	13:24:43,87	13:24:49,82	0:00:05,95
PA11-Bivio Vallolina 1	0:34:09,00	13:24:49,82	13:58:58,66	0:34:08,84
PA12-Bivio Vallolina 2	0:00:05,00	13:58:58,66	13:59:03,58	0:00:04,92
PA13-Bivio Vallolina 3	0:00:06,00	13:59:03,58	13:59:09,48	0:00:05,90
PA14-Bivio Vallolina 4	0:00:07,00	13:59:09,48	13:59:16,35	0:00:06,87
PA15-Cascia 1	0:50:20,00	13:59:16,35	14:49:35,97	0:50:19,62
PA16-Cascia 2	0:00:05,00	14:49:35,97	14:49:41,35	0:00:05,38
PA17-Cascia 3	0:00:06,00	14:49:41,35	14:49:47,31	0:00:05,96
PA18-Piazzale S.S. 685	0:19:29,00	14:49:47,31	15:09:16,39	0:19:29,08
PA19-Piazzale S.S. 685	0:00:06,00	15:09:16,39	15:09:22,31	0:00:05,92
PA20-Selvarotonda 1	0:55:55,00	15:09:22,31	16:05:17,37	0:55:55,06
PA21-Selvarotonda 2	0:00:10,00	16:05:17,37	16:05:27,67	0:00:10,30
PA22-Selvarotonda 3	0:00:06,00	16:05:27,67	16:05:33,73	0:00:06,06
PA23-Selvarotonda 4	0:00:06,00	16:05:33,73	16:05:39,74	0:00:06,01
PA24-Selvarotonda 5	0:00:05,00	16:05:39,74	16:05:44,79	0:00:05,05

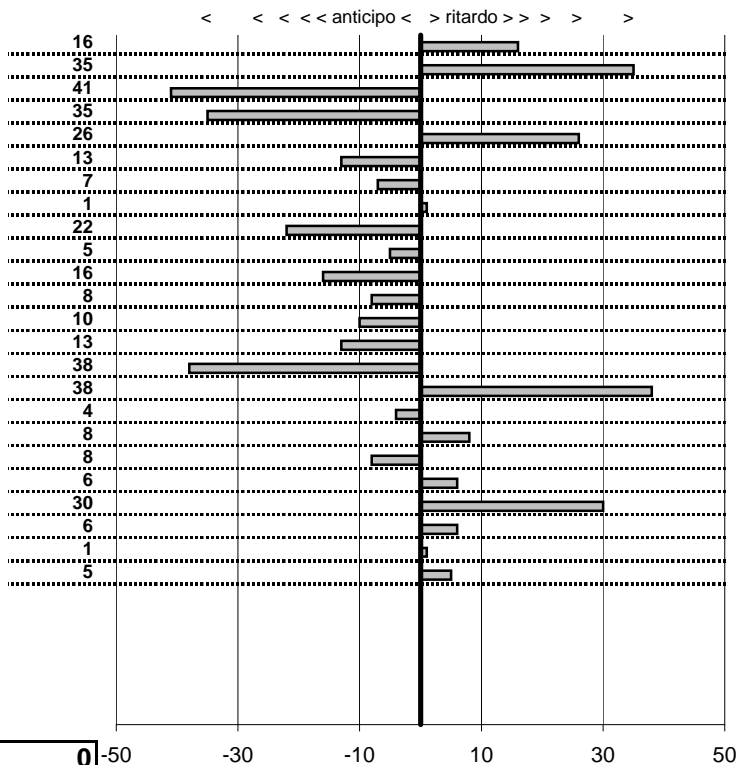

SOMMA PENALITA' 392
MEDIA PENALITA' 16,3

ALTRE PENALITA' 0
TOTALE PENALITA' 392

Elaborazione dati a cura di CRONOVITERBO



Car Club Capitolino
16° Trofeo del Terminillo
 Cantalice 8-9 Novembre 2014

tempi e classifiche disponibili su www.cronoviterbo.net

- Cronologi - Penalità - Statistiche -

BROZZETTI S.
 AR 2000 SPIDER

8

2 in classifica

prova	t.imposto	start	stop	t.netto
PA1-Cantalice 1	0:00:06,00	12:51:37,22	12:51:43,29	0:00:06,07
PA2-Cantalice 2	0:00:09,00	12:51:43,29	12:51:52,23	0:00:08,94
PA3-Pian De Roche 1	0:22:22,00	12:51:52,23	13:14:14,25	0:22:22,02
PA4-Pian De Roche 2	0:00:09,00	13:14:14,25	13:14:23,29	0:00:09,04
PA5-Pian De Roche 3	0:00:06,00	13:14:23,29	13:14:29,26	0:00:05,97
PA6-Pian De Roche 4	0:00:06,00	13:14:29,26	13:14:35,27	0:00:06,01
PA7-Campoforogna 1	0:11:09,00	13:14:35,27	13:25:44,34	0:11:09,07
PA8-Campoforogna 2	0:00:09,00	13:25:44,34	13:25:53,35	0:00:09,01
PA9-Campoforogna 3	0:00:06,00	13:25:53,35	13:25:59,56	0:00:06,21
PA10-Campoforogna 4	0:00:06,00	13:25:59,56	13:26:05,63	0:00:06,07
PA11-Bivio Vallolina 1	0:34:09,00	13:26:05,63	14:00:14,81	0:34:09,18
PA12-Bivio Vallolina 2	0:00:05,00	14:00:14,81	14:00:19,85	0:00:05,04
PA13-Bivio Vallolina 3	0:00:06,00	14:00:19,85	14:00:25,74	0:00:05,89
PA14-Bivio Vallolina 4	0:00:07,00	14:00:25,74	14:00:32,72	0:00:06,98
PA15-Cascia 1	0:50:20,00	14:00:32,72	14:50:52,76	0:50:20,04
PA16-Cascia 2	0:00:05,00	14:50:52,76	14:50:57,79	0:00:05,03
PA17-Cascia 3	0:00:06,00	14:50:57,79	14:51:03,92	0:00:06,13
PA18-Piazzale S.S. 685	0:19:29,00	14:51:03,92	15:10:33,05	0:19:29,13
PA19-Piazzale S.S. 685	0:00:06,00	15:10:33,05	15:10:39,04	0:00:05,99
PA20-Selvarotonda 1	0:55:55,00	15:10:39,04	16:06:34,09	0:55:55,05
PA21-Selvarotonda 2	0:00:10,00	16:06:34,09	16:06:44,23	0:00:10,14
PA22-Selvarotonda 3	0:00:06,00	16:06:44,23	16:06:50,22	0:00:05,99
PA23-Selvarotonda 4	0:00:06,00	16:06:50,22	16:06:56,16	0:00:05,94
PA24-Selvarotonda 5	0:00:05,00	16:06:56,16	16:07:01,18	0:00:05,02

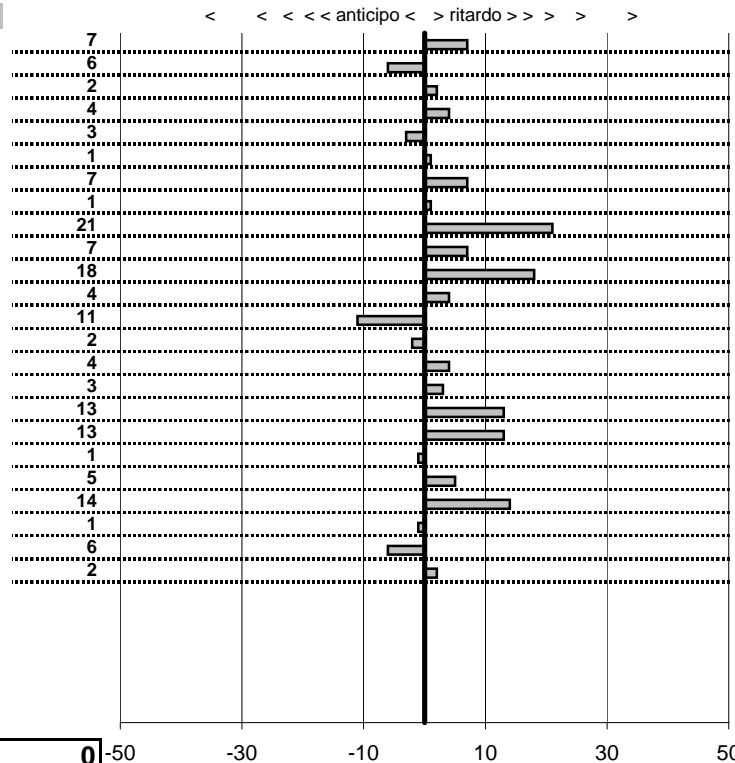

SOMMA PENALITA' **156**
MEDIA PENALITA' **6,5**

ALTRE PENALITA' **0**
TOTALE PENALITA' **156**

Elaborazione dati a cura di CRONOVITERBO



Car Club Capitolino
16° Trofeo del Terminillo
 Cantalice 8-9 Novembre 2014

tempi e classifiche disponibili su www.cronoviterbo.net

- Cronologi - Penalità - Statistiche -

MARANO L.
 RENAULT ALPINE A 110

9

28 in classifica

prova	t.imposto	start	stop	t.netto
PA1-Cantalice 1	0:00:06,00	12:52:34,96	12:52:40,94	0:00:05,98
PA2-Cantalice 2	0:00:09,00	12:52:40,94	12:52:50,06	0:00:09,12
PA3-Pian De Roche 1	0:22:22,00	12:52:50,06	13:15:04,23	0:22:14,17
PA4-Pian De Roche 2	0:00:09,00	13:15:04,23	13:15:12,97	0:00:08,74
PA5-Pian De Roche 3	0:00:06,00	13:15:12,97	13:15:19,13	0:00:06,16
PA6-Pian De Roche 4	0:00:06,00	13:15:19,13	13:15:25,02	0:00:05,89
PA7-Campoforogna 1	0:11:09,00	13:15:25,02	13:26:34,11	0:11:09,09
PA8-Campoforogna 2	0:00:09,00	13:26:34,11	13:26:43,20	0:00:09,09
PA9-Campoforogna 3	0:00:06,00	13:26:43,20	13:26:48,77	0:00:05,57
PA10-Campoforogna 4	0:00:06,00	13:26:48,77	13:26:54,82	0:00:06,05
PA11-Bivio Vallolina 1	0:34:09,00	13:26:54,82	14:01:03,78	0:34:08,96
PA12-Bivio Vallolina 2	0:00:05,00	14:01:03,78	14:01:08,77	0:00:04,99
PA13-Bivio Vallolina 3	0:00:06,00	14:01:08,77	14:01:14,96	0:00:06,19
PA14-Bivio Vallolina 4	0:00:07,00	14:01:14,96	14:01:21,57	0:00:06,61
PA15-Cascia 1	0:50:20,00	14:01:21,57	14:51:42,17	0:50:20,60
PA16-Cascia 2	0:00:05,00	14:51:42,17	14:51:48,11	0:00:05,94
PA17-Cascia 3	0:00:06,00	14:51:48,11	14:51:53,57	0:00:05,46
PA18-Piazzale S.S. 685	0:19:29,00	14:51:53,57	15:11:11,94	0:19:18,37
PA19-Piazzale S.S. 685	0:00:06,00	15:11:11,94	15:11:18,30	0:00:06,36
PA20-Selvarotonda 1	0:55:55,00	15:11:18,30	16:07:12,97	0:55:54,67
PA21-Selvarotonda 2	0:00:10,00	16:07:12,97	16:07:19,05	0:00:06,08
PA22-Selvarotonda 3	0:00:06,00	16:07:19,05	16:07:24,81	0:00:05,76
PA23-Selvarotonda 4	0:00:06,00	16:07:24,81	16:07:31,29	0:00:06,48
PA24-Selvarotonda 5	0:00:05,00	16:07:31,29	16:07:36,49	0:00:05,20

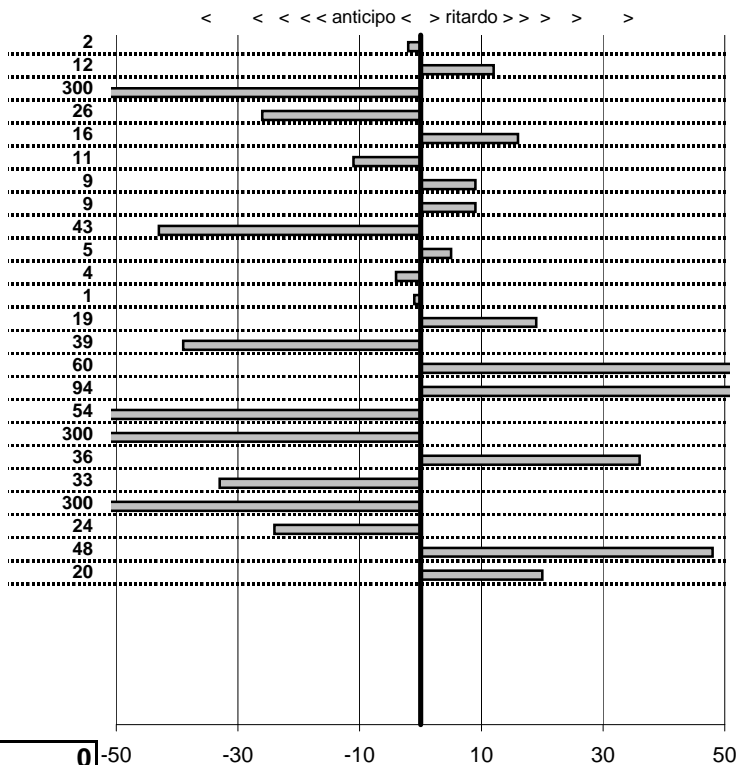

SOMMA PENALITA' 1.465
MEDIA PENALITA' 61,0

ALTRE PENALITA' 0
TOTALE PENALITA' 1.465

Elaborazione dati a cura di CRONOVITERBO



Car Club Capitolino
16° Trofeo del Terminillo
 Cantalice 8-9 Novembre 2014

tempi e classifiche disponibili su www.cronoviterbo.net

- Cronologi - Penalità - Statistiche -

LEONE M.
 FIAT 124 ABARTH

10

18 in classifica

prova	t.imposto	start	stop	t.netto
PA1-Cantalice 1	0:00:06,00	12:53:35,28	12:53:41,18	0:00:05,90
PA2-Cantalice 2	0:00:09,00	12:53:41,18	12:53:49,97	0:00:08,79
PA3-Pian De Roche 1	0:22:22,00	12:53:49,97	13:16:11,72	0:22:21,75
PA4-Pian De Roche 2	0:00:09,00	13:16:11,72	13:16:20,82	0:00:09,10
PA5-Pian De Roche 3	0:00:06,00	13:16:20,82	13:16:26,52	0:00:05,70
PA6-Pian De Roche 4	0:00:06,00	13:16:26,52	13:16:32,38	0:00:05,86
PA7-Campoforogna 1	0:11:09,00	13:16:32,38	13:27:41,32	0:11:08,94
PA8-Campoforogna 2	0:00:09,00	13:27:41,32	13:27:50,05	0:00:08,73
PA9-Campoforogna 3	0:00:06,00	13:27:50,05	13:27:55,65	0:00:05,60
PA10-Campoforogna 4	0:00:06,00	13:27:55,65	13:28:01,72	0:00:06,07
PA11-Bivio Vallolina 1	0:34:09,00	13:28:01,72	14:02:10,87	0:34:09,15
PA12-Bivio Vallolina 2	0:00:05,00	14:02:10,87	14:02:16,00	0:00:05,13
PA13-Bivio Vallolina 3	0:00:06,00	14:02:16,00	14:02:22,00	0:00:06,00
PA14-Bivio Vallolina 4	0:00:07,00	14:02:22,00	14:02:28,69	0:00:06,69
PA15-Cascia 1	0:50:20,00	14:02:28,69	14:52:48,69	0:50:20,00
PA16-Cascia 2	0:00:05,00	14:52:48,69	14:52:54,06	0:00:05,37
PA17-Cascia 3	0:00:06,00	14:52:54,06	14:52:59,80	0:00:05,74
PA18-Piazzale S.S. 685	0:19:29,00	14:52:59,80	15:12:28,34	0:19:28,54
PA19-Piazzale S.S. 685	0:00:06,00	15:12:28,34	15:12:34,50	0:00:06,16
PA20-Selvarotonda 1	0:55:55,00	15:12:34,50	16:08:29,27	0:55:54,77
PA21-Selvarotonda 2	0:00:10,00	16:08:29,27	16:08:35,00	0:00:05,73
PA22-Selvarotonda 3	0:00:06,00	16:08:35,00	16:08:40,78	0:00:05,78
PA23-Selvarotonda 4	0:00:06,00	16:08:40,78	16:08:47,51	0:00:06,73
PA24-Selvarotonda 5	0:00:05,00	16:08:47,51	16:08:52,28	0:00:04,77

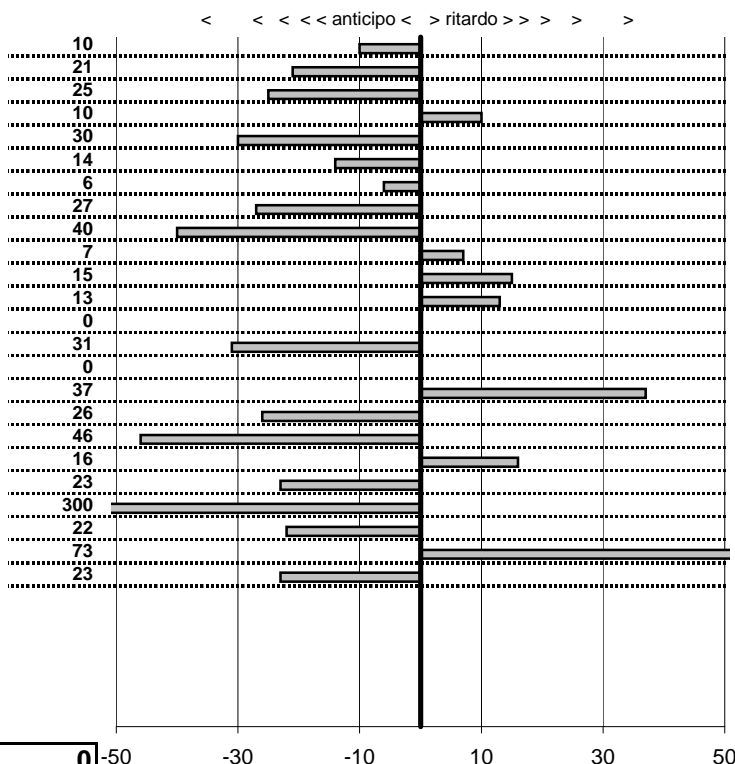

SOMMA PENALITA' 815
MEDIA PENALITA' 34,0

ALTRE PENALITA' 0
TOTALE PENALITA' 815

Elaborazione dati a cura di CRONOVITERBO



Car Club Capitolino
16° Trofeo del Terminillo
 Cantalice 8-9 Novembre 2014

tempi e classifiche disponibili su www.cronoviterbo.net

- Cronologi - Penalità - Statistiche -

CAMILLI C.
 AR GT 1600 VELOCE

11

9 in classifica

prova	t.imposto	start	stop	t.netto
PA1-Cantalice 1	0:00:06,00	12:54:20,92	12:54:26,84	0:00:05,92
PA2-Cantalice 2	0:00:09,00	12:54:26,84	12:54:35,86	0:00:09,02
PA3-Pian De Roche 1	0:22:22,00	12:54:35,86	13:16:57,45	0:22:21,59
PA4-Pian De Roche 2	0:00:09,00	13:16:57,45	13:17:06,30	0:00:08,85
PA5-Pian De Roche 3	0:00:06,00	13:17:06,30	13:17:12,14	0:00:05,84
PA6-Pian De Roche 4	0:00:06,00	13:17:12,14	13:17:18,37	0:00:06,23
PA7-Campoforogna 1	0:11:09,00	13:17:18,37	13:28:27,47	0:11:09,10
PA8-Campoforogna 2	0:00:09,00	13:28:27,47	13:28:36,48	0:00:09,01
PA9-Campoforogna 3	0:00:06,00	13:28:36,48	13:28:42,60	0:00:06,12
PA10-Campoforogna 4	0:00:06,00	13:28:42,60	13:28:48,54	0:00:05,94
PA11-Bivio Vallolina 1	0:34:09,00	13:28:48,54	14:02:57,65	0:34:09,11
PA12-Bivio Vallolina 2	0:00:05,00	14:02:57,65	14:03:02,42	0:00:04,77
PA13-Bivio Vallolina 3	0:00:06,00	14:03:02,42	14:03:08,42	0:00:06,00
PA14-Bivio Vallolina 4	0:00:07,00	14:03:08,42	14:03:15,69	0:00:07,27
PA15-Cascia 1	0:50:20,00	14:03:15,69	14:53:35,22	0:50:19,53
PA16-Cascia 2	0:00:05,00	14:53:35,22	14:53:40,25	0:00:05,03
PA17-Cascia 3	0:00:06,00	14:53:40,25	14:53:46,31	0:00:06,06
PA18-Piazzale S.S. 685	0:19:29,00	14:53:46,31	15:13:15,34	0:19:29,03
PA19-Piazzale S.S. 685	0:00:06,00	15:13:15,34	15:13:21,41	0:00:06,07
PA20-Selvarotonda 1	0:55:55,00	15:13:21,41	16:09:16,34	0:55:54,93
PA21-Selvarotonda 2	0:00:10,00	16:09:16,34	16:09:26,28	0:00:09,94
PA22-Selvarotonda 3	0:00:06,00	16:09:26,28	16:09:32,28	0:00:06,00
PA23-Selvarotonda 4	0:00:06,00	16:09:32,28	16:09:38,20	0:00:05,92
PA24-Selvarotonda 5	0:00:05,00	16:09:38,20	16:09:42,92	0:00:04,72

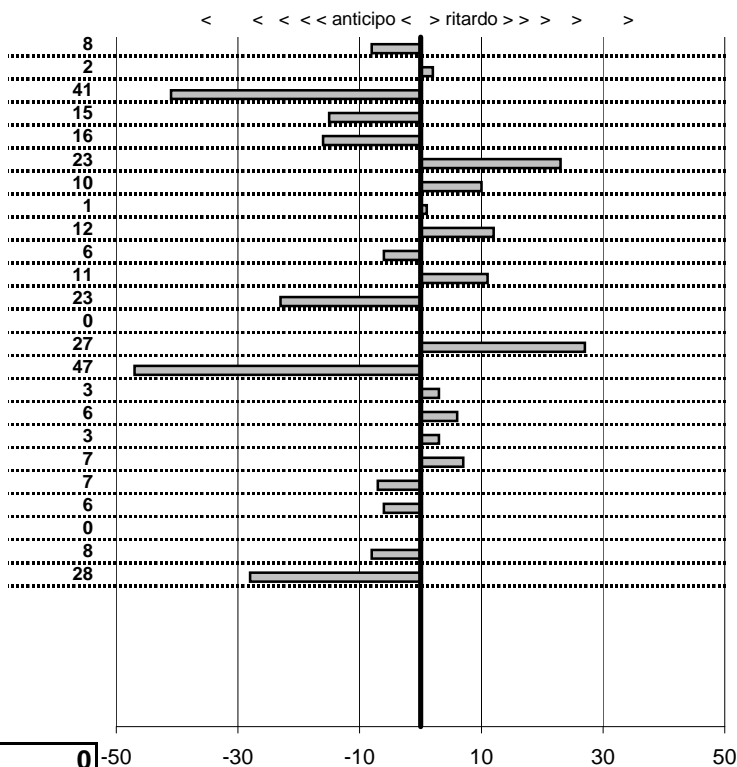

SOMMA PENALITA'	310
MEDIA PENALITA'	12,9

ALTRE PENALITA'	0
TOTALE PENALITA'	310

Elaborazione dati a cura di CRONOVITERBO



Car Club Capitolino
16° Trofeo del Terminillo
 Cantalice 8-9 Novembre 2014

tempi e classifiche disponibili su www.cronoviterbo.net

- Cronologi - Penalità - Statistiche -

BOTTINI L.
 RENAULT ALPINE A 110

12

14 in classifica

prova	t.imposto	start	stop	t.netto
PA1-Cantalice 1	0:00:06,00	12:55:20,87	12:55:25,91	0:00:05,04
PA2-Cantalice 2	0:00:09,00	12:55:25,91	12:55:33,89	0:00:07,98
PA3-Pian De Roche 1	0:22:22,00	12:55:33,89	13:17:55,96	0:22:22,07
PA4-Pian De Roche 2	0:00:09,00	13:17:55,96	13:18:04,92	0:00:08,96
PA5-Pian De Roche 3	0:00:06,00	13:18:04,92	13:18:10,96	0:00:06,04
PA6-Pian De Roche 4	0:00:06,00	13:18:10,96	13:18:16,77	0:00:05,81
PA7-Campoforogna 1	0:11:09,00	13:18:16,77	13:29:26,04	0:11:09,27
PA8-Campoforogna 2	0:00:09,00	13:29:26,04	13:29:35,08	0:00:09,04
PA9-Campoforogna 3	0:00:06,00	13:29:35,08	13:29:41,00	0:00:05,92
PA10-Campoforogna 4	0:00:06,00	13:29:41,00	13:29:46,73	0:00:05,73
PA11-Bivio Vallolina 1	0:34:09,00	13:29:46,73	14:03:55,60	0:34:08,87
PA12-Bivio Vallolina 2	0:00:05,00	14:03:55,60	14:04:00,75	0:00:05,15
PA13-Bivio Vallolina 3	0:00:06,00	14:04:00,75	14:04:06,67	0:00:05,92
PA14-Bivio Vallolina 4	0:00:07,00	14:04:06,67	14:04:13,71	0:00:07,04
PA15-Cascia 1	0:50:20,00	14:04:13,71	14:54:33,67	0:50:19,96
PA16-Cascia 2	0:00:05,00	14:54:33,67	14:54:38,74	0:00:05,07
PA17-Cascia 3	0:00:06,00	14:54:38,74	14:54:44,46	0:00:05,72
PA18-Piazzale S.S. 685	0:19:29,00	14:54:44,46	15:14:13,25	0:19:28,79
PA19-Piazzale S.S. 685	0:00:06,00	15:14:13,25	15:14:19,14	0:00:05,89
PA20-Selvarotonda 1	0:55:55,00	15:14:19,14	16:10:13,69	0:55:54,55
PA21-Selvarotonda 2	0:00:10,00	16:10:13,69	16:10:23,47	0:00:09,78
PA22-Selvarotonda 3	0:00:06,00	16:10:23,47	16:10:29,50	0:00:06,03
PA23-Selvarotonda 4	0:00:06,00	16:10:29,50	16:10:35,56	0:00:06,06
PA24-Selvarotonda 5	0:00:05,00	16:10:35,56	16:10:40,71	0:00:05,15

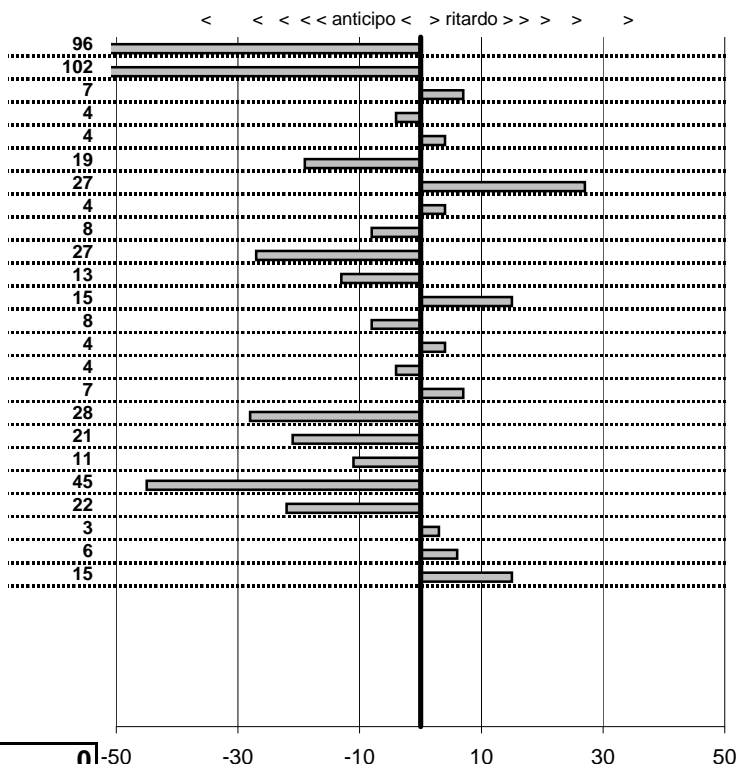

SOMMA PENALITA'	500
MEDIA PENALITA'	20,8

ALTRE PENALITA'	0
TOTALE PENALITA'	500

Elaborazione dati a cura di CRONOVITERBO



Car Club Capitolino
16° Trofeo del Terminillo
 Cantalice 8-9 Novembre 2014

tempi e classifiche disponibili su www.cronoviterbo.net

- Cronologi - Penalità - Statistiche -

DE ANGELIS E.
 LANCIA FULVIA

13

11 in classifica

prova	t.imposto	start	stop	t.netto
PA1-Cantalice 1	0:00:06,00	12:56:19,88	12:56:25,44	0:00:05,56
PA2-Cantalice 2	0:00:09,00	12:56:25,44	12:56:34,21	0:00:08,77
PA3-Pian De Roche 1	0:22:22,00	12:56:34,21	13:18:55,97	0:22:21,76
PA4-Pian De Roche 2	0:00:09,00	13:18:55,97	13:19:04,94	0:00:08,97
PA5-Pian De Roche 3	0:00:06,00	13:19:04,94	13:19:10,68	0:00:05,74
PA6-Pian De Roche 4	0:00:06,00	13:19:10,68	13:19:16,47	0:00:05,79
PA7-Campoforogna 1	0:11:09,00	13:19:16,47	13:30:25,41	0:11:08,94
PA8-Campoforogna 2	0:00:09,00	13:30:25,41	13:30:33,87	0:00:08,46
PA9-Campoforogna 3	0:00:06,00	13:30:33,87	13:30:39,64	0:00:05,77
PA10-Campoforogna 4	0:00:06,00	13:30:39,64	13:30:45,51	0:00:05,87
PA11-Bivio Vallolina 1	0:34:09,00	13:30:45,51	14:04:54,23	0:34:08,72
PA12-Bivio Vallolina 2	0:00:05,00	14:04:54,23	14:04:59,21	0:00:04,98
PA13-Bivio Vallolina 3	0:00:06,00	14:04:59,21	14:05:05,06	0:00:05,85
PA14-Bivio Vallolina 4	0:00:07,00	14:05:05,06	14:05:11,65	0:00:06,59
PA15-Cascia 1	0:50:20,00	14:05:11,65	14:55:31,39	0:50:19,74
PA16-Cascia 2	0:00:05,00	14:55:31,39	14:55:36,30	0:00:04,91
PA17-Cascia 3	0:00:06,00	14:55:36,30	14:55:41,98	0:00:05,68
PA18-Piazzale S.S. 685	0:19:29,00	14:55:41,98	15:15:10,88	0:19:28,90
PA19-Piazzale S.S. 685	0:00:06,00	15:15:10,88	15:15:16,81	0:00:05,93
PA20-Selvarotonda 1	0:55:55,00	15:15:16,81	16:11:11,58	0:55:54,77
PA21-Selvarotonda 2	0:00:10,00	16:11:11,58	16:11:21,64	0:00:10,06
PA22-Selvarotonda 3	0:00:06,00	16:11:21,64	16:11:27,68	0:00:06,04
PA23-Selvarotonda 4	0:00:06,00	16:11:27,68	16:11:33,68	0:00:06,00
PA24-Selvarotonda 5	0:00:05,00	16:11:33,68	16:11:38,76	0:00:05,08

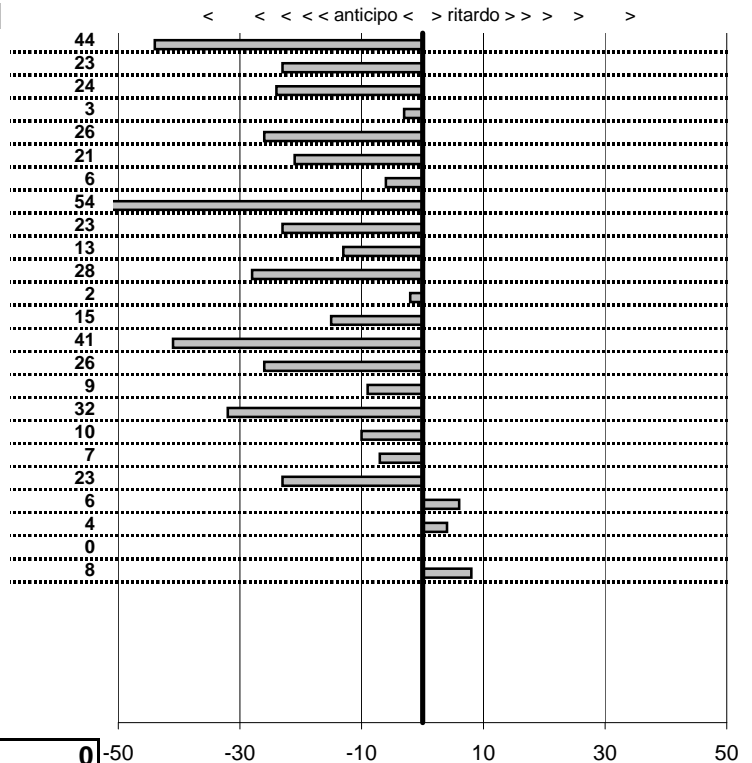

SOMMA PENALITA' 448
MEDIA PENALITA' 18,7

ALTRE PENALITA' 0
TOTALE PENALITA' 448

Elaborazione dati a cura di CRONOVITERBO



Car Club Capitolino
16° Trofeo del Terminillo
 Cantalice 8-9 Novembre 2014

tempi e classifiche disponibili su www.cronoviterbo.net

- Cronologi - Penalità - Statistiche -

MINOSSI M.
 LANCIA FULVIA RALLY 1300

14

16 in classifica

prova	t. imposto	start	stop	t. netto
PA1-Cantalice 1	0:00:06,00	12:57:20,35	12:57:26,02	0:00:05,67
PA2-Cantalice 2	0:00:09,00	12:57:26,02	12:57:35,34	0:00:09,32
PA3-Pian De Roche 1	0:22:22,00	12:57:35,34	13:19:56,87	0:22:21,53
PA4-Pian De Roche 2	0:00:09,00	13:19:56,87	13:20:06,24	0:00:09,37
PA5-Pian De Roche 3	0:00:06,00	13:20:06,24	13:20:12,51	0:00:06,27
PA6-Pian De Roche 4	0:00:06,00	13:20:12,51	13:20:18,01	0:00:05,50
PA7-Campoforogna 1	0:11:09,00	13:20:18,01	13:31:27,48	0:11:09,47
PA8-Campoforogna 2	0:00:09,00	13:31:27,48	13:31:35,98	0:00:08,50
PA9-Campoforogna 3	0:00:06,00	13:31:35,98	13:31:41,62	0:00:05,64
PA10-Campoforogna 4	0:00:06,00	13:31:41,62	13:31:48,39	0:00:06,77
PA11-Bivio Vallolina 1	0:34:09,00	13:31:48,39	14:05:57,34	0:34:08,95
PA12-Bivio Vallolina 2	0:00:05,00	14:05:57,34	14:06:03,18	0:00:05,84
PA13-Bivio Vallolina 3	0:00:06,00	14:06:03,18	14:06:08,43	0:00:05,25
PA14-Bivio Vallolina 4	0:00:07,00	14:06:08,43	14:06:15,40	0:00:06,97
PA15-Cascia 1	0:50:20,00	14:06:15,40	14:56:35,39	0:50:19,99
PA16-Cascia 2	0:00:05,00	14:56:35,39	14:56:40,49	0:00:05,10
PA17-Cascia 3	0:00:06,00	14:56:40,49	14:56:46,30	0:00:05,81
PA18-Piazzale S.S. 685	0:19:29,00	14:56:46,30	15:16:15,26	0:19:28,96
PA19-Piazzale S.S. 685	0:00:06,00	15:16:15,26	15:16:21,63	0:00:06,37
PA20-Selvarotonda 1	0:55:55,00	15:16:21,63	16:12:16,44	0:55:54,81
PA21-Selvarotonda 2	0:00:10,00	16:12:16,44	16:12:26,84	0:00:10,40
PA22-Selvarotonda 3	0:00:06,00	16:12:26,84	16:12:32,46	0:00:05,62
PA23-Selvarotonda 4	0:00:06,00	16:12:32,46	16:12:38,48	0:00:06,02
PA24-Selvarotonda 5	0:00:05,00	16:12:38,48	16:12:43,42	0:00:04,94

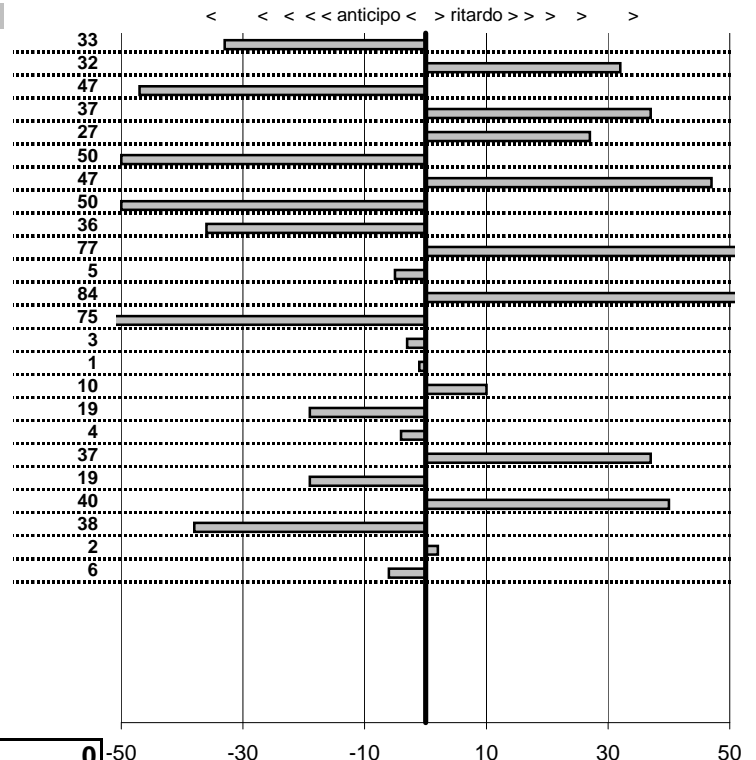

SOMMA PENALITA' 779
MEDIA PENALITA' 32,5

ALTRE PENALITA' 0
TOTALE PENALITA' 779

Elaborazione dati a cura di CRONOVITERBO



Car Club Capitolino
16° Trofeo del Terminillo
 Cantalice 8-9 Novembre 2014

tempi e classifiche disponibili su www.cronoviterbo.net

- Cronologi - Penalità - Statistiche -

PARUZZA R.
 A 112 ABARTH

15

12 in classifica

prova	t.imposto	start	stop	t.netto
PA1-Cantalice 1	0:00:06,00	12:58:28,09	12:58:34,07	0:00:05,98
PA2-Cantalice 2	0:00:09,00	12:58:34,07	12:58:43,07	0:00:09,00
PA3-Pian De Roche 1	0:22:22,00	12:58:43,07	13:21:05,30	0:22:22,23
PA4-Pian De Roche 2	0:00:09,00	13:21:05,30	13:21:14,07	0:00:08,77
PA5-Pian De Roche 3	0:00:06,00	13:21:14,07	13:21:19,86	0:00:05,79
PA6-Pian De Roche 4	0:00:06,00	13:21:19,86	13:21:25,70	0:00:05,84
PA7-Campoforogna 1	0:11:09,00	13:21:25,70	13:32:34,96	0:11:09,26
PA8-Campoforogna 2	0:00:09,00	13:32:34,96	13:32:43,88	0:00:08,92
PA9-Campoforogna 3	0:00:06,00	13:32:43,88	13:32:49,87	0:00:05,99
PA10-Campoforogna 4	0:00:06,00	13:32:49,87	13:32:55,86	0:00:05,99
PA11-Bivio Vallolina 1	0:34:09,00	13:32:55,86	14:07:05,01	0:34:09,15
PA12-Bivio Vallolina 2	0:00:05,00	14:07:05,01	14:07:10,16	0:00:05,15
PA13-Bivio Vallolina 3	0:00:06,00	14:07:10,16	14:07:16,27	0:00:06,11
PA14-Bivio Vallolina 4	0:00:07,00	14:07:16,27	14:07:23,20	0:00:06,93
PA15-Cascia 1	0:50:20,00	14:07:23,20	14:57:42,93	0:50:19,73
PA16-Cascia 2	0:00:05,00	14:57:42,93	14:57:48,14	0:00:05,21
PA17-Cascia 3	0:00:06,00	14:57:48,14	14:57:54,03	0:00:05,89
PA18-Piazzale S.S. 685	0:19:29,00	14:57:54,03	15:17:23,18	0:19:29,15
PA19-Piazzale S.S. 685	0:00:06,00	15:17:23,18	15:17:29,24	0:00:06,06
PA20-Selvarotonda 1	0:55:55,00	15:17:29,24	16:13:24,47	0:55:55,23
PA21-Selvarotonda 2	0:00:10,00	16:13:24,47	16:13:34,30	0:00:09,83
PA22-Selvarotonda 3	0:00:06,00	16:13:34,30	16:13:40,39	0:00:06,09
PA23-Selvarotonda 4	0:00:06,00	16:13:40,39	16:13:46,25	0:00:05,86
PA24-Selvarotonda 5	0:00:05,00	16:13:46,25	16:13:51,13	0:00:04,88

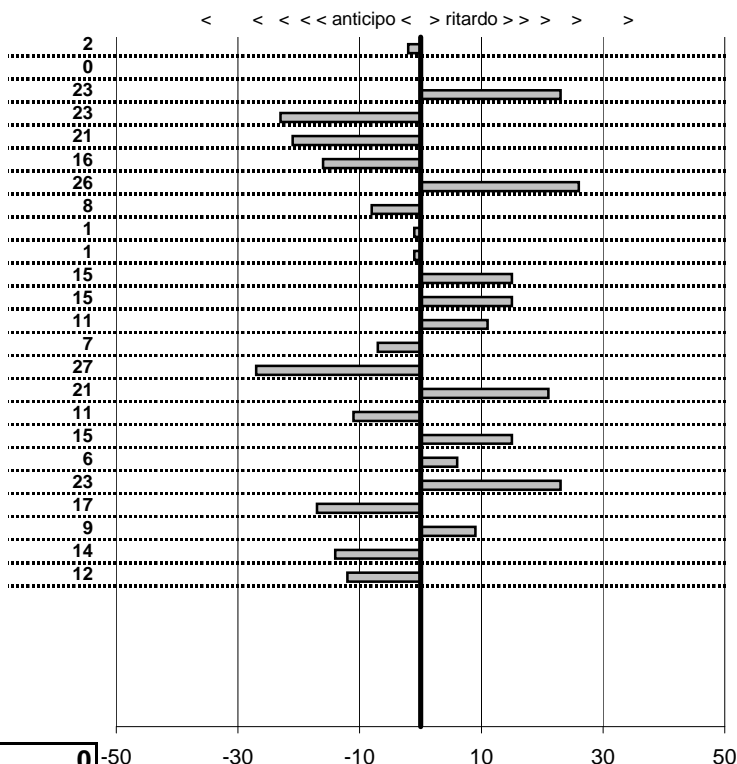

SOMMA PENALITA'	324
MEDIA PENALITA'	13,5

ALTRE PENALITA'	0
TOTALE PENALITA'	324

Elaborazione dati a cura di CRONOVITERBO



Car Club Capitolino
16° Trofeo del Terminillo
 Cantalice 8-9 Novembre 2014

tempi e classifiche disponibili su www.cronoviterbo.net

- Cronologi - Penalità - Statistiche -

PEPE F.
 A 112 ABARTH

16

8 in classifica

prova	t.imposto	start	stop	t.netto
PA1-Cantalice 1	0:00:06,00	12:59:20,01	12:59:25,81	0:00:05,80
PA2-Cantalice 2	0:00:09,00	12:59:25,81	12:59:34,99	0:00:09,18
PA3-Pian De Roche 1	0:22:22,00	12:59:34,99	13:21:56,84	0:22:21,85
PA4-Pian De Roche 2	0:00:09,00	13:21:56,84	13:22:05,86	0:00:09,02
PA5-Pian De Roche 3	0:00:06,00	13:22:05,86	13:22:11,92	0:00:06,06
PA6-Pian De Roche 4	0:00:06,00	13:22:11,92	13:22:17,84	0:00:05,92
PA7-Campoforogna 1	0:11:09,00	13:22:17,84	13:33:26,73	0:11:08,89
PA8-Campoforogna 2	0:00:09,00	13:33:26,73	13:33:35,63	0:00:08,90
PA9-Campoforogna 3	0:00:06,00	13:33:35,63	13:33:41,44	0:00:05,81
PA10-Campoforogna 4	0:00:06,00	13:33:41,44	13:33:47,40	0:00:05,96
PA11-Bivio Vallolina 1	0:34:09,00	13:33:47,40	14:07:56,40	0:34:09,00
PA12-Bivio Vallolina 2	0:00:05,00	14:07:56,40	14:08:01,31	0:00:04,91
PA13-Bivio Vallolina 3	0:00:06,00	14:08:01,31	14:08:07,33	0:00:06,02
PA14-Bivio Vallolina 4	0:00:07,00	14:08:07,33	14:08:14,38	0:00:07,05
PA15-Cascia 1	0:50:20,00	14:08:14,38	14:58:34,21	0:50:19,83
PA16-Cascia 2	0:00:05,00	14:58:34,21	14:58:39,20	0:00:04,99
PA17-Cascia 3	0:00:06,00	14:58:39,20	14:58:45,06	0:00:05,86
PA18-Piazzale S.S. 685	0:19:29,00	14:58:45,06	15:18:14,09	0:19:29,03
PA19-Piazzale S.S. 685	0:00:06,00	15:18:14,09	15:18:20,21	0:00:06,12
PA20-Selvarotonda 1	0:55:55,00	15:18:20,21	16:14:15,17	0:55:54,96
PA21-Selvarotonda 2	0:00:10,00	16:14:15,17	16:14:25,36	0:00:10,19
PA22-Selvarotonda 3	0:00:06,00	16:14:25,36	16:14:31,39	0:00:06,03
PA23-Selvarotonda 4	0:00:06,00	16:14:31,39	16:14:37,33	0:00:05,94
PA24-Selvarotonda 5	0:00:05,00	16:14:37,33	16:14:42,42	0:00:05,09

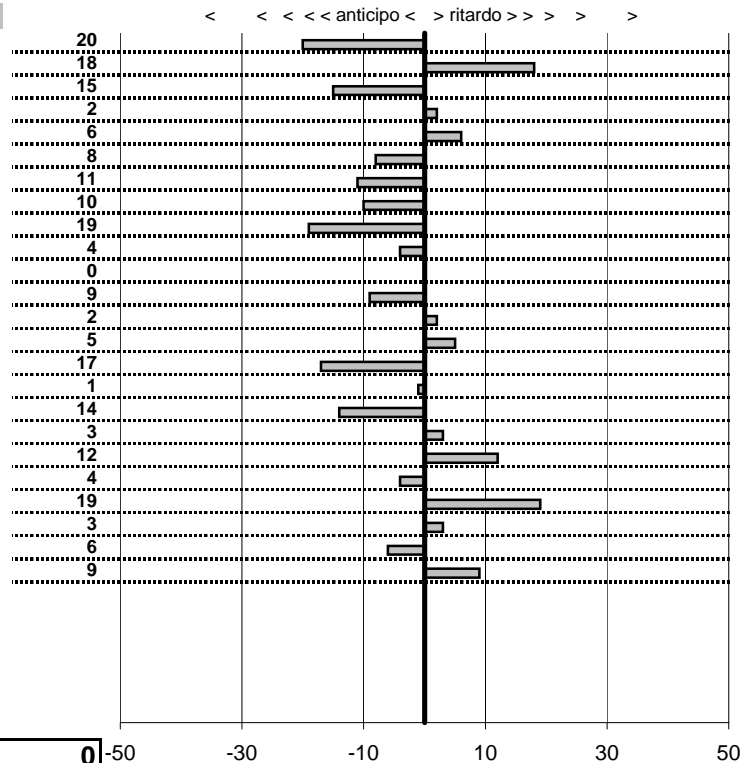

SOMMA PENALITA' **217**
MEDIA PENALITA' **9,0**

ALTRE PENALITA' **0**
TOTALE PENALITA' **217**

Elaborazione dati a cura di CRONOVITERBO



Car Club Capitolino
16° Trofeo del Terminillo
 Cantalice 8-9 Novembre 2014

tempi e classifiche disponibili su www.cronoviterbo.net

- Cronologi - Penalità - Statistiche -

AVALLONE A.
MERCEDES 280 SL

17

23 in classifica

prova	t.imposto	start	stop	t.netto
PA1-Cantalice 1	0:00:06,00	13:00:44,13	13:00:51,52	0:00:07,39
PA2-Cantalice 2	0:00:09,00	13:00:51,52	13:00:59,96	0:00:08,44
PA3-Pian De Roche 1	0:22:22,00	13:00:59,96	13:23:21,88	0:22:21,92
PA4-Pian De Roche 2	0:00:09,00	13:23:21,88	13:23:29,87	0:00:07,99
PA5-Pian De Roche 3	0:00:06,00	13:23:29,87	13:23:37,15	0:00:07,28
PA6-Pian De Roche 4	0:00:06,00	13:23:37,15	13:23:42,36	0:00:05,21
PA7-Campoforogna 1	0:11:09,00	13:23:42,36	13:34:50,92	0:11:08,56
PA8-Campoforogna 2	0:00:09,00	13:34:50,92	13:34:59,49	0:00:08,57
PA9-Campoforogna 3	0:00:06,00	13:34:59,49	13:35:05,31	0:00:05,82
PA10-Campoforogna 4	0:00:06,00	13:35:05,31	13:35:11,73	0:00:06,42
PA11-Bivio Vallolina 1	0:34:09,00	13:35:11,73	14:09:20,52	0:34:08,79
PA12-Bivio Vallolina 2	0:00:05,00	14:09:20,52	14:09:25,89	0:00:05,37
PA13-Bivio Vallolina 3	0:00:06,00	14:09:25,89	14:09:31,44	0:00:05,55
PA14-Bivio Vallolina 4	0:00:07,00	14:09:31,44	14:09:37,61	0:00:06,17
PA15-Cascia 1	0:50:20,00	14:09:37,61	14:59:58,20	0:50:20,59
PA16-Cascia 2	0:00:05,00	14:59:58,20	15:00:03,55	0:00:05,35
PA17-Cascia 3	0:00:06,00	15:00:03,55	15:00:08,74	0:00:05,19
PA18-Piazzale S.S. 685	0:19:29,00	15:00:08,74	15:19:37,53	0:19:28,79
PA19-Piazzale S.S. 685	0:00:06,00	15:19:37,53	15:19:44,53	0:00:07,00
PA20-Selvarotonda 1	0:55:55,00	15:19:44,53	16:15:39,50	0:55:54,97
PA21-Selvarotonda 2	0:00:10,00	16:15:39,50	16:15:45,43	0:00:05,93
PA22-Selvarotonda 3	0:00:06,00	16:15:45,43	16:15:51,70	0:00:06,27
PA23-Selvarotonda 4	0:00:06,00	16:15:51,70	16:15:57,59	0:00:05,89
PA24-Selvarotonda 5	0:00:05,00	16:15:57,59	16:16:02,40	0:00:04,81

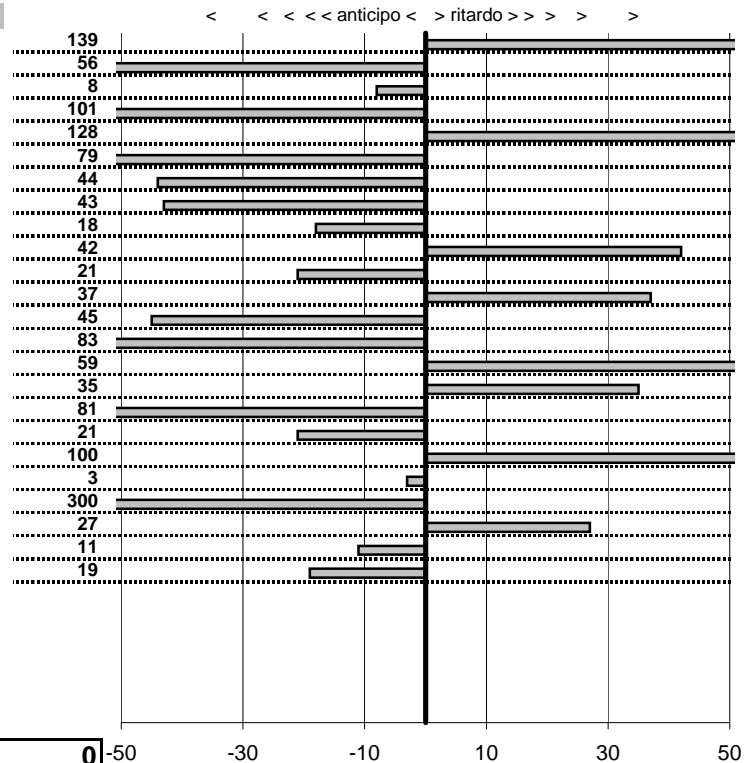

SOMMA PENALITA' 1.500
MEDIA PENALITA' 62,5

ALTRE PENALITA' 0
TOTALE PENALITA' 1.500

Elaborazione dati a cura di CRONOVITERBO



Car Club Capitolino
16° Trofeo del Terminillo
 Cantalice 8-9 Novembre 2014

tempi e classifiche disponibili su www.cronoviterbo.net

- Cronologi - Penalità - Statistiche -

CATANESE S.
 LANCIA ARDEA Ivà SERIE

18

29 in classifica

prova	t.imposto	start	stop	t.netto
PA1-Cantalice 1	0:00:06,00	13:01:15,19	13:01:19,11	0:00:03,92
PA2-Cantalice 2	0:00:09,00	13:01:19,11	13:01:28,93	0:00:09,82
PA3-Pian De Roche 1	0:22:22,00	13:01:28,93	13:23:51,25	0:22:22,32
PA4-Pian De Roche 2	0:00:09,00	13:23:51,25	13:24:01,12	0:00:09,87
PA5-Pian De Roche 3	0:00:06,00	13:24:01,12	13:24:10,12	0:00:09,00
PA6-Pian De Roche 4	0:00:06,00	13:24:10,12	13:24:14,30	0:00:04,18
PA7-Campoforogna 1	0:11:09,00	13:24:14,30	13:35:49,50	0:11:35,20
PA8-Campoforogna 2	0:00:09,00	13:35:49,50	13:35:57,80	0:00:08,30
PA9-Campoforogna 3	0:00:06,00	13:35:57,80	13:36:04,66	0:00:06,86
PA10-Campoforogna 4	0:00:06,00	13:36:04,66	13:36:11,45	0:00:06,79
PA11-Bivio Vallolina 1	0:34:09,00	13:36:11,45	14:10:16,83	0:34:05,38
PA12-Bivio Vallolina 2	0:00:05,00	14:10:16,83	14:10:24,42	0:00:07,59
PA13-Bivio Vallolina 3	0:00:06,00	14:10:24,42	14:10:28,50	0:00:04,08
PA14-Bivio Vallolina 4	0:00:07,00	14:10:28,50	14:10:32,76	0:00:04,26
PA15-Cascia 1	0:50:20,00	14:10:32,76	15:00:53,18	0:50:20,42
PA16-Cascia 2	0:00:05,00	15:00:53,18	15:00:57,82	0:00:04,64
PA17-Cascia 3	0:00:06,00	15:00:57,82	15:01:03,67	0:00:05,85
PA18-Piazzale S.S. 685	0:19:29,00	15:01:03,67	15:20:33,01	0:19:29,34
PA19-Piazzale S.S. 685	0:00:06,00	15:20:33,01	15:20:38,23	0:00:05,22
PA20-Selvarotonda 1	0:55:55,00	15:20:38,23	16:16:33,10	0:55:54,87
PA21-Selvarotonda 2	0:00:10,00	16:16:33,10	16:16:42,30	0:00:09,20
PA22-Selvarotonda 3	0:00:06,00	16:16:42,30	16:16:48,57	0:00:06,27
PA23-Selvarotonda 4	0:00:06,00	16:16:48,57	16:16:55,12	0:00:06,55
PA24-Selvarotonda 5	0:00:05,00	16:16:55,12	16:17:00,23	0:00:05,11

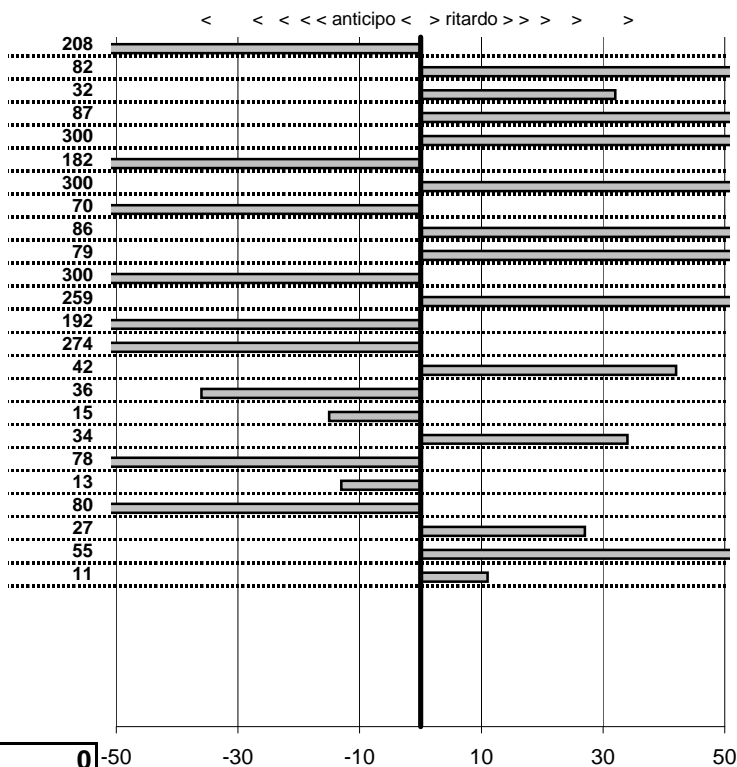

SOMMA PENALITA' **2.842**
 MEDIA PENALITA' **118,4**

ALTRE PENALITA' **0**
 TOTALE PENALITA' **2.842**

Elaborazione dati a cura di CRONOVITERBO



Car Club Capitolino
16° Trofeo del Terminillo
 Cantalice 8-9 Novembre 2014

tempi e classifiche disponibili su www.cronoviterbo.net

- Cronologi - Penalità - Statistiche -

COSCIA M.
GOLG CABRIO

19

44 in classifica

prova	t.imposto	start	stop	t.netto
PA1-Cantalice 1	0:00:06,00	13:02:18,18	13:02:23,82	0:00:05,64
PA2-Cantalice 2	0:00:09,00	13:02:23,82	13:02:32,40	0:00:08,58
PA3-Pian De Roche 1	0:22:22,00	13:02:32,40	13:24:40,97	0:22:08,57
PA4-Pian De Roche 2	0:00:09,00	13:24:40,97	13:24:48,96	0:00:07,99
PA5-Pian De Roche 3	0:00:06,00	13:24:48,96	13:24:55,43	0:00:06,47
PA6-Pian De Roche 4	0:00:06,00	13:24:55,43	13:25:01,02	0:00:05,59
PA7-Campoforogna 1	0:11:09,00	13:25:01,02	13:36:11,37	0:11:10,35
PA8-Campoforogna 2	0:00:09,00	13:36:11,37	13:36:20,25	0:00:08,88
PA9-Campoforogna 3	0:00:06,00	13:36:20,25	13:36:26,59	0:00:06,34
PA10-Campoforogna 4	0:00:06,00	13:36:26,59	13:36:31,94	0:00:05,35
PA11-Bivio Vallolina 1	0:34:09,00	13:36:31,94	14:10:40,36	0:34:08,42
PA12-Bivio Vallolina 2	0:00:05,00	14:10:40,36	14:10:45,91	0:00:05,55
PA13-Bivio Vallolina 3	0:00:06,00	14:10:45,91	14:10:51,26	0:00:05,35
PA14-Bivio Vallolina 4	0:00:07,00	14:10:51,26	14:10:56,93	0:00:05,67
PA15-Cascia 1	0:50:20,00	14:10:56,93	15:01:18,83	0:50:21,90
PA16-Cascia 2	0:00:05,00	15:01:18,83	15:01:24,24	0:00:05,41
PA17-Cascia 3	0:00:06,00	15:01:24,24	15:01:29,10	0:00:04,86
PA18-Piazzale S.S. 685	0:19:29,00	15:01:29,10	15:20:59,15	0:19:30,05
PA19-Piazzale S.S. 685	0:00:06,00	15:20:59,15	15:21:04,41	0:00:05,26
PA20-Selvarotonda 1	0:55:55,00	15:21:04,41	16:17:08,80	0:56:04,39
PA21-Selvarotonda 2	0:00:10,00	16:17:08,80	16:17:13,99	0:00:05,19
PA22-Selvarotonda 3	0:00:06,00	16:17:13,99	16:17:20,31	0:00:06,32
PA23-Selvarotonda 4	0:00:06,00	16:17:20,31	16:17:29,09	0:00:08,78
PA24-Selvarotonda 5	0:00:05,00	16:17:29,09	16:17:36,44	0:00:07,35

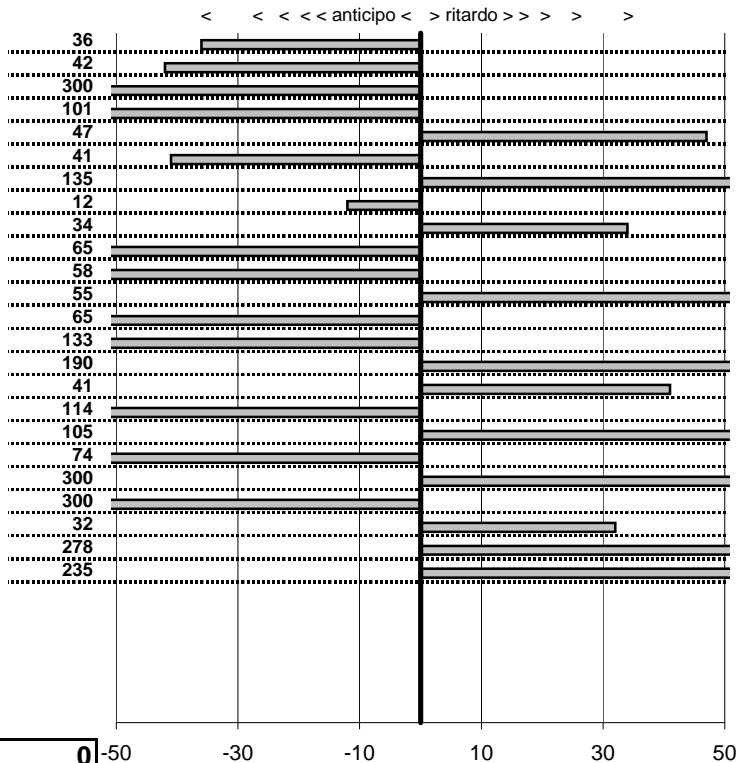

SOMMA PENALITA' 2.793
MEDIA PENALITA' 116,4

ALTRE PENALITA' 0
TOTALE PENALITA' 2.793

Elaborazione dati a cura di CRONOVITERBO



Car Club Capitolino
16° Trofeo del Terminillo
 Cantalice 8-9 Novembre 2014

tempi e classifiche disponibili su www.cronoviterbo.net

- Cronologi - Penalità - Statistiche -

COSTANTINI U.
 AR SPIDER 1.3

20

27 in classifica

prova	t.imposto	start	stop	t.netto
PA1-Cantalice 1	0:00:06,00	13:03:23,00	13:03:29,10	0:00:06,10
PA2-Cantalice 2	0:00:09,00	13:03:29,10	13:03:38,00	0:00:08,90
PA3-Pian De Roche 1	0:22:22,00	13:03:38,00	13:26:00,13	0:22:22,13
PA4-Pian De Roche 2	0:00:09,00	13:26:00,13	13:26:05,79	0:00:05,66
PA5-Pian De Roche 3	0:00:06,00	13:26:05,79	13:26:17,19	0:00:11,40
PA6-Pian De Roche 4	0:00:06,00	13:26:17,19	13:26:24,73	0:00:07,54
PA7-Campoforogna 1	0:11:09,00	13:26:24,73	13:37:35,07	0:11:10,34
PA8-Campoforogna 2	0:00:09,00	13:37:35,07	13:37:41,52	0:00:06,45
PA9-Campoforogna 3	0:00:06,00	13:37:41,52	13:37:46,43	0:00:04,91
PA10-Campoforogna 4	0:00:06,00	13:37:46,43	13:37:54,54	0:00:08,11
PA11-Bivio Vallolina 1	0:34:09,00	13:37:54,54	14:12:03,50	0:34:08,96
PA12-Bivio Vallolina 2	0:00:05,00	14:12:03,50	14:12:08,64	0:00:05,14
PA13-Bivio Vallolina 3	0:00:06,00	14:12:08,64	14:12:15,11	0:00:06,47
PA14-Bivio Vallolina 4	0:00:07,00	14:12:15,11	14:12:20,70	0:00:05,59
PA15-Cascia 1	0:50:20,00	14:12:20,70	15:02:41,68	0:50:20,98
PA16-Cascia 2	0:00:05,00	15:02:41,68	15:02:47,48	0:00:05,80
PA17-Cascia 3	0:00:06,00	15:02:47,48	15:02:53,82	0:00:06,34
PA18-Piazzale S.S. 685	0:19:29,00	15:02:53,82	15:22:23,87	0:19:30,05
PA19-Piazzale S.S. 685	0:00:06,00	15:22:23,87	15:22:29,44	0:00:05,57
PA20-Selvarotonda 1	0:55:55,00	15:22:29,44	16:18:24,48	0:55:55,04
PA21-Selvarotonda 2	0:00:10,00	16:18:24,48	16:18:34,18	0:00:09,70
PA22-Selvarotonda 3	0:00:06,00	16:18:34,18	16:18:40,21	0:00:06,03
PA23-Selvarotonda 4	0:00:06,00	16:18:40,21	16:18:46,71	0:00:06,50
PA24-Selvarotonda 5	0:00:05,00	16:18:46,71	16:18:51,48	0:00:04,77

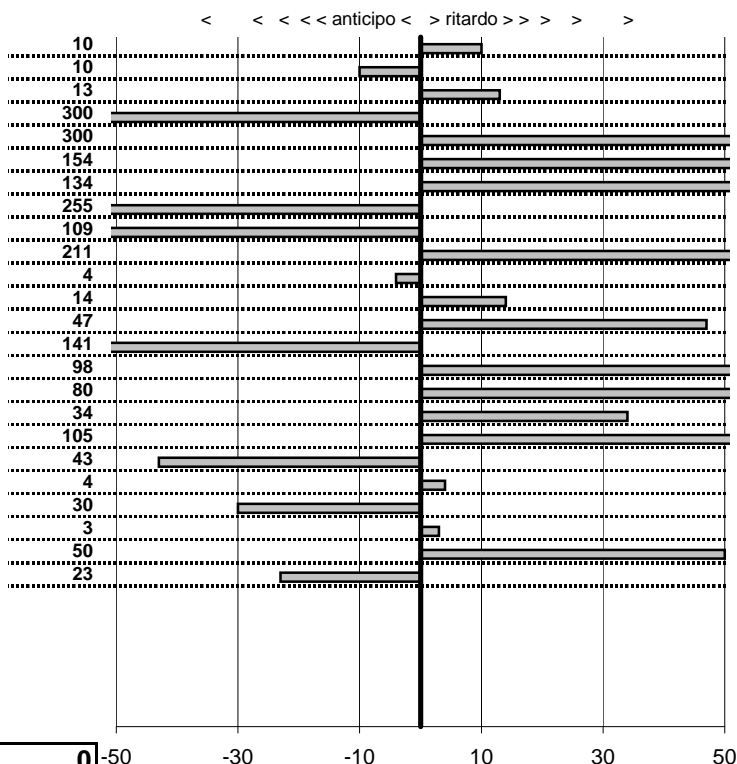

SOMMA PENALITA' 2.172
MEDIA PENALITA' 90,5

ALTRE PENALITA' 0
TOTALE PENALITA' 2.172

Elaborazione dati a cura di CRONOVITERBO



Car Club Capitolino
16° Trofeo del Terminillo
 Cantalice 8-9 Novembre 2014

tempi e classifiche disponibili su www.cronoviterbo.net

- Cronologi - Penalità - Statistiche -

PAULUCCI M.
 AR 2000 SPIDER

21

32 in classifica

prova	t.imposto	start	stop	t.netto
PA1-Cantalice 1	0:00:06,00	13:04:16,41	13:04:21,74	0:00:05,33
PA2-Cantalice 2	0:00:09,00	13:04:21,74	13:04:32,66	0:00:10,92
PA3-Pian De Roche 1	0:22:22,00	13:04:32,66	13:27:18,25	0:22:45,59
PA4-Pian De Roche 2	0:00:09,00	13:27:18,25	13:27:23,77	0:00:05,52
PA5-Pian De Roche 3	0:00:06,00	13:27:23,77	13:27:30,15	0:00:06,38
PA6-Pian De Roche 4	0:00:06,00	13:27:30,15	13:27:35,22	0:00:05,07
PA7-Campoforogna 1	0:11:09,00	13:27:35,22	13:38:24,90	0:10:49,68
PA8-Campoforogna 2	0:00:09,00	13:38:24,90	13:38:34,34	0:00:09,44
PA9-Campoforogna 3	0:00:06,00	13:38:34,34	13:38:39,56	0:00:05,22
PA10-Campoforogna 4	0:00:06,00	13:38:39,56	13:38:45,25	0:00:05,69
PA11-Bivio Vallolina 1	0:34:09,00	13:38:45,25	14:12:55,15	0:34:09,90
PA12-Bivio Vallolina 2	0:00:05,00	14:12:55,15	14:12:59,80	0:00:04,65
PA13-Bivio Vallolina 3	0:00:06,00	14:12:59,80	14:13:04,51	0:00:04,71
PA14-Bivio Vallolina 4	0:00:07,00	14:13:04,51	14:13:11,65	0:00:07,14
PA15-Cascia 1	0:50:20,00	14:13:11,65	15:03:32,17	0:50:20,52
PA16-Cascia 2	0:00:05,00	15:03:32,17	15:03:37,08	0:00:04,91
PA17-Cascia 3	0:00:06,00	15:03:37,08	15:03:42,59	0:00:05,51
PA18-Piazzale S.S. 685	0:19:29,00	15:03:42,59	15:24:19,34	0:20:36,75
PA19-Piazzale S.S. 685	0:00:06,00	15:24:19,34	15:24:24,56	0:00:05,22
PA20-Selvarotonda 1	0:55:55,00	15:24:24,56	16:19:13,68	0:54:49,12
PA21-Selvarotonda 2	0:00:10,00	16:19:13,68	16:19:23,21	0:00:09,53
PA22-Selvarotonda 3	0:00:06,00	16:19:23,21	16:19:28,68	0:00:05,47
PA23-Selvarotonda 4	0:00:06,00	16:19:28,68	16:19:35,57	0:00:06,89
PA24-Selvarotonda 5	0:00:05,00	16:19:35,57	16:19:40,88	0:00:05,31

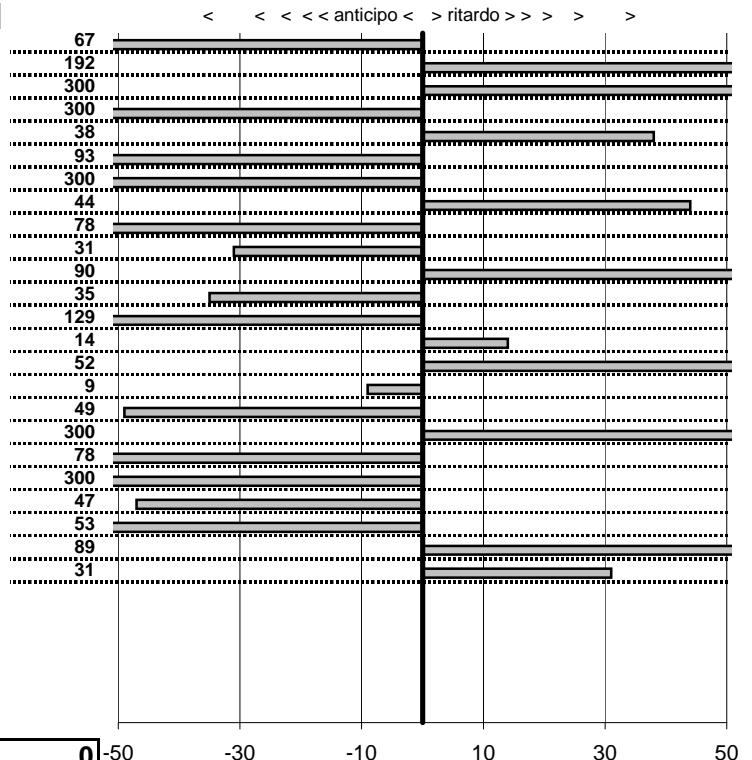

SOMMA PENALITA' 2.719
MEDIA PENALITA' 113,3

ALTRE PENALITA' 0
TOTALE PENALITA' 2.719

Elaborazione dati a cura di CRONOVITERBO



Car Club Capitolino
16° Trofeo del Terminillo
 Cantalice 8-9 Novembre 2014

tempi e classifiche disponibili su www.cronoviterbo.net

- Cronologi - Penalità - Statistiche -

POTENZA R.
 PORSCHE 911 CARRERA

22

25 in classifica

prova	t.imposto	start	stop	t.netto
PA1-Cantalice 1	0:00:06,00	13:05:59,64	13:06:05,25	0:00:05,61
PA2-Cantalice 2	0:00:09,00	13:06:05,25	13:06:13,79	0:00:08,54
PA3-Pian De Roche 1	0:22:22,00	13:06:13,79	13:28:36,09	0:22:22,30
PA4-Pian De Roche 2	0:00:09,00	13:28:36,09	13:28:45,18	0:00:09,09
PA5-Pian De Roche 3	0:00:06,00	13:28:45,18	13:28:51,24	0:00:06,06
PA6-Pian De Roche 4	0:00:06,00	13:28:51,24	13:28:57,79	0:00:06,55
PA7-Campoforogna 1	0:11:09,00	13:28:57,79	13:40:06,47	0:11:08,68
PA8-Campoforogna 2	0:00:09,00	13:40:06,47	13:40:15,36	0:00:08,89
PA9-Campoforogna 3	0:00:06,00	13:40:15,36	13:40:21,62	0:00:06,26
PA10-Campoforogna 4	0:00:06,00	13:40:21,62	13:40:27,79	0:00:06,17
PA11-Bivio Vallolina 1	0:34:09,00	13:40:27,79	14:14:36,16	0:34:08,37
PA12-Bivio Vallolina 2	0:00:05,00	14:14:36,16	14:14:41,70	0:00:05,54
PA13-Bivio Vallolina 3	0:00:06,00	14:14:41,70	14:14:47,46	0:00:05,76
PA14-Bivio Vallolina 4	0:00:07,00	14:14:47,46	14:14:54,33	0:00:06,87
PA15-Cascia 1	0:50:20,00	14:14:54,33	15:05:14,42	0:50:20,09
PA16-Cascia 2	0:00:05,00	15:05:14,42	15:05:19,92	0:00:05,50
PA17-Cascia 3	0:00:06,00	15:05:19,92	15:05:25,98	0:00:06,06
PA18-Piazzale S.S. 685	0:19:29,00	15:05:25,98	15:24:54,20	0:19:28,22
PA19-Piazzale S.S. 685	0:00:06,00	15:24:54,20	15:24:59,71	0:00:05,51
PA20-Selvarotonda 1	0:55:55,00	15:24:59,71	16:20:54,36	0:55:54,65
PA21-Selvarotonda 2	0:00:10,00	16:20:54,36	16:21:04,26	0:00:09,90
PA22-Selvarotonda 3	0:00:06,00	16:21:04,26	16:21:10,45	0:00:06,19
PA23-Selvarotonda 4	0:00:06,00	16:21:10,45	16:21:16,30	0:00:05,85
PA24-Selvarotonda 5	0:00:05,00	16:21:16,30	16:21:21,48	0:00:05,18

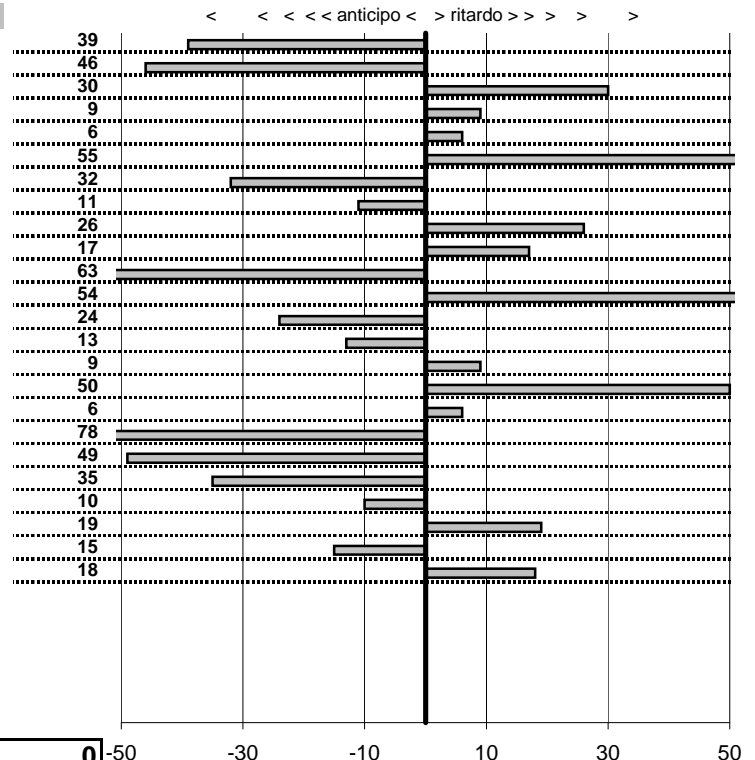

SOMMA PENALITA' 714
MEDIA PENALITA' 29,8

ALTRE PENALITA' 0
TOTALE PENALITA' 714

Elaborazione dati a cura di CRONOVITERBO



Car Club Capitolino
16° Trofeo del Terminillo
 Cantalice 8-9 Novembre 2014

tempi e classifiche disponibili su www.cronoviterbo.net

- Cronologi - Penalità - Statistiche -

D'AMATO A.
PORSCHE 911 CARRERA

23

50 in classifica

prova	t.imposto	start	stop	t.netto
PA1-Cantalice 1	0:00:06,00	00:00:00,00	00:00:00,00	0:00:00,00
PA2-Cantalice 2	0:00:09,00	00:00:00,00	00:00:00,00	0:00:00,00
PA3-Pian De Roche 1	0:22:22,00	00:00:00,00	00:00:00,00	0:00:00,00
PA4-Pian De Roche 2	0:00:09,00	00:00:00,00	00:00:00,00	0:00:00,00
PA5-Pian De Roche 3	0:00:06,00	00:00:00,00	00:00:00,00	0:00:00,00
PA6-Pian De Roche 4	0:00:06,00	00:00:00,00	00:00:00,00	0:00:00,00
PA7-Campoforogna 1	0:11:09,00	00:00:00,00	00:00:00,00	0:00:00,00
PA8-Campoforogna 2	0:00:09,00	00:00:00,00	00:00:00,00	0:00:00,00
PA9-Campoforogna 3	0:00:06,00	00:00:00,00	00:00:00,00	0:00:00,00
PA10-Campoforogna 4	0:00:06,00	00:00:00,00	00:00:00,00	0:00:00,00
PA11-Bivio Vallolina 1	0:34:09,00	00:00:00,00	00:00:00,00	0:00:00,00
PA12-Bivio Vallolina 2	0:00:05,00	00:00:00,00	00:00:00,00	0:00:00,00
PA13-Bivio Vallolina 3	0:00:06,00	00:00:00,00	00:00:00,00	0:00:00,00
PA14-Bivio Vallolina 4	0:00:07,00	00:00:00,00	00:00:00,00	0:00:00,00
PA15-Cascia 1	0:50:20,00	00:00:00,00	00:00:00,00	0:00:00,00
PA16-Cascia 2	0:00:05,00	00:00:00,00	00:00:00,00	0:00:00,00
PA17-Cascia 3	0:00:06,00	00:00:00,00	00:00:00,00	0:00:00,00
PA18-Piazzale S.S. 685	0:19:29,00	00:00:00,00	00:00:00,00	0:00:00,00
PA19-Piazzale S.S. 685	0:00:06,00	00:00:00,00	00:00:00,00	0:00:00,00
PA20-Selvarotonda 1	0:55:55,00	00:00:00,00	00:00:00,00	0:00:00,00
PA21-Selvarotonda 2	0:00:10,00	00:00:00,00	00:00:00,00	0:00:00,00
PA22-Selvarotonda 3	0:00:06,00	00:00:00,00	00:00:00,00	0:00:00,00
PA23-Selvarotonda 4	0:00:06,00	00:00:00,00	00:00:00,00	0:00:00,00
PA24-Selvarotonda 5	0:00:05,00	00:00:00,00	00:00:00,00	0:00:00,00

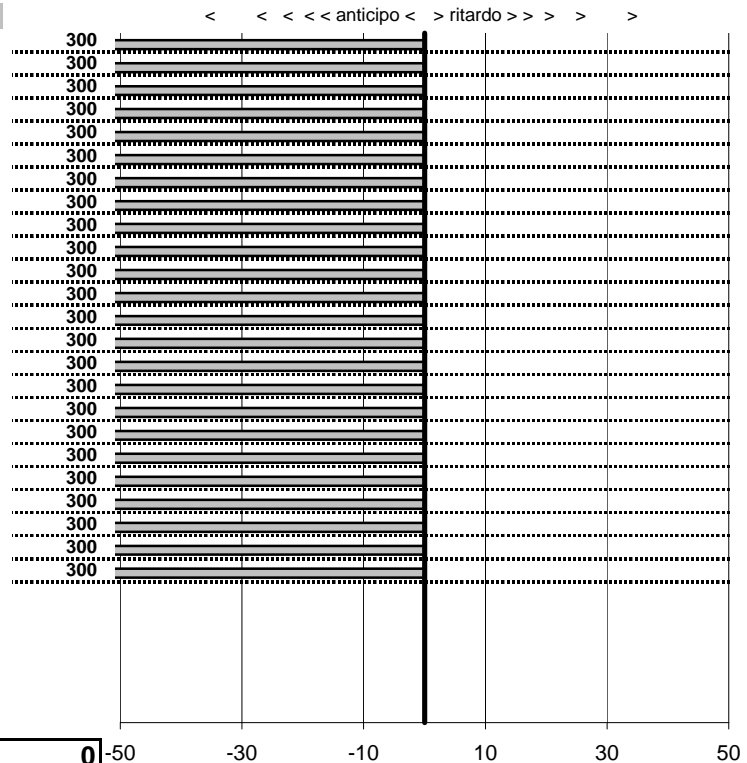

SOMMA PENALITA' 7.200
MEDIA PENALITA' 300,0

ALTRE PENALITA' 0
TOTALE PENALITA' 7.200

Elaborazione dati a cura di CRONOVITERBO



Car Club Capitolino
16° Trofeo del Terminillo
 Cantalice 8-9 Novembre 2014

tempi e classifiche disponibili su www.cronoviterbo.net

- Cronologi - Penalità - Statistiche -

GATTI E.
 LANCIAA FULVIA SPORT 1.3

24

22 in classifica

prova	t.imposto	start	stop	t.netto
PA1-Cantalice 1	0:00:06,00	13:06:24,88	13:06:30,66	0:00:05,78
PA2-Cantalice 2	0:00:09,00	13:06:30,66	13:06:39,37	0:00:08,71
PA3-Pian De Roche 1	0:22:22,00	13:06:39,37	13:29:01,35	0:22:21,98
PA4-Pian De Roche 2	0:00:09,00	13:29:01,35	13:29:10,48	0:00:09,13
PA5-Pian De Roche 3	0:00:06,00	13:29:10,48	13:29:16,33	0:00:05,85
PA6-Pian De Roche 4	0:00:06,00	13:29:16,33	13:29:22,00	0:00:05,67
PA7-Campoforogna 1	0:11:09,00	13:29:22,00	13:40:30,64	0:11:08,64
PA8-Campoforogna 2	0:00:09,00	13:40:30,64	13:40:39,36	0:00:08,72
PA9-Campoforogna 3	0:00:06,00	13:40:39,36	13:40:45,43	0:00:06,07
PA10-Campoforogna 4	0:00:06,00	13:40:45,43	13:40:51,56	0:00:06,13
PA11-Bivio Vallolina 1	0:34:09,00	13:40:51,56	14:15:00,18	0:34:08,62
PA12-Bivio Vallolina 2	0:00:05,00	14:15:00,18	14:15:05,61	0:00:05,43
PA13-Bivio Vallolina 3	0:00:06,00	14:15:05,61	14:15:11,55	0:00:05,94
PA14-Bivio Vallolina 4	0:00:07,00	14:15:11,55	14:15:18,53	0:00:06,98
PA15-Cascia 1	0:50:20,00	14:15:18,53	15:05:38,71	0:50:20,18
PA16-Cascia 2	0:00:05,00	15:05:38,71	15:05:44,45	0:00:05,74
PA17-Cascia 3	0:00:06,00	15:05:44,45	15:05:49,96	0:00:05,51
PA18-Piazzale S.S. 685	0:19:29,00	15:05:49,96	15:25:18,95	0:19:28,99
PA19-Piazzale S.S. 685	0:00:06,00	15:25:18,95	15:25:25,44	0:00:06,49
PA20-Selvarotonda 1	0:55:55,00	15:25:25,44	16:21:21,00	0:55:55,56
PA21-Selvarotonda 2	0:00:10,00	16:21:21,00	16:21:31,91	0:00:10,91
PA22-Selvarotonda 3	0:00:06,00	16:21:31,91	16:21:38,75	0:00:06,84
PA23-Selvarotonda 4	0:00:06,00	16:21:38,75	16:21:44,45	0:00:05,70
PA24-Selvarotonda 5	0:00:05,00	16:21:44,45	16:21:49,58	0:00:05,13

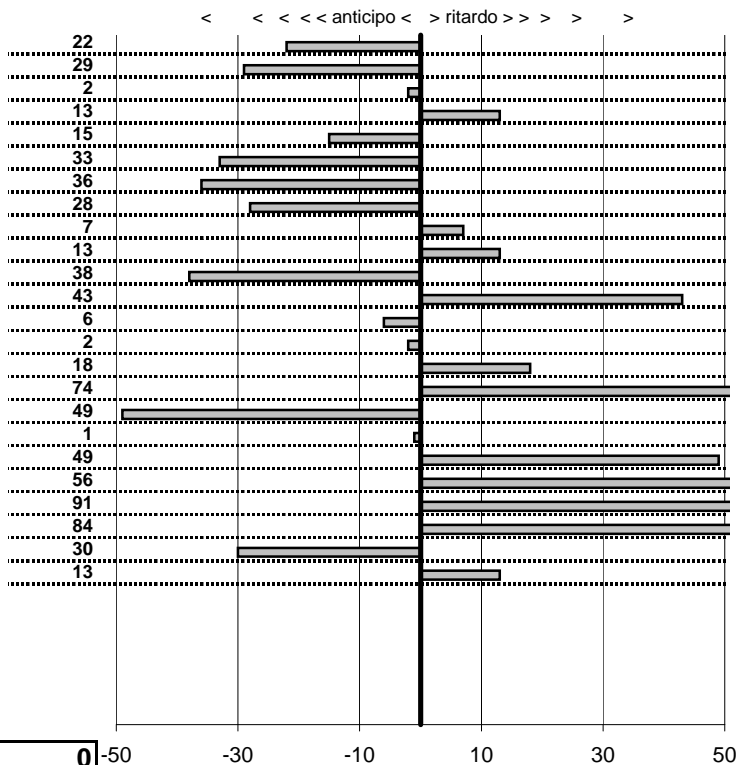

SOMMA PENALITA' 752
MEDIA PENALITA' 31,3

ALTRE PENALITA' 0
TOTALE PENALITA' 752

Elaborazione dati a cura di CRONOVITERBO



Car Club Capitolino
16° Trofeo del Terminillo
 Cantalice 8-9 Novembre 2014

tempi e classifiche disponibili su www.cronoviterbo.net

- Cronologi - Penalità - Statistiche -

DE LUCA F.
 MERCEDES 250 SL

25

31 in classifica

prova	t.imposto	start	stop	t.netto
PA1-Cantalice 1	0:00:06,00	13:07:21,91	13:07:27,88	0:00:05,97
PA2-Cantalice 2	0:00:09,00	13:07:27,88	13:07:36,19	0:00:08,31
PA3-Pian De Roche 1	0:22:22,00	13:07:36,19	13:30:02,42	0:22:26,23
PA4-Pian De Roche 2	0:00:09,00	13:30:02,42	13:30:10,26	0:00:07,84
PA5-Pian De Roche 3	0:00:06,00	13:30:10,26	13:30:18,05	0:00:07,79
PA6-Pian De Roche 4	0:00:06,00	13:30:18,05	13:30:23,61	0:00:05,56
PA7-Campoforogna 1	0:11:09,00	13:30:23,61	13:41:53,17	0:11:29,56
PA8-Campoforogna 2	0:00:09,00	13:41:53,17	13:42:01,94	0:00:08,77
PA9-Campoforogna 3	0:00:06,00	13:42:01,94	13:42:08,83	0:00:06,89
PA10-Campoforogna 4	0:00:06,00	13:42:08,83	13:42:14,87	0:00:06,04
PA11-Bivio Vallolina 1	0:34:09,00	13:42:14,87	14:16:23,73	0:34:08,86
PA12-Bivio Vallolina 2	0:00:05,00	14:16:23,73	14:16:29,64	0:00:05,91
PA13-Bivio Vallolina 3	0:00:06,00	14:16:29,64	14:16:34,77	0:00:05,13
PA14-Bivio Vallolina 4	0:00:07,00	14:16:34,77	14:16:41,49	0:00:06,72
PA15-Cascia 1	0:50:20,00	14:16:41,49	15:07:00,01	0:50:18,52
PA16-Cascia 2	0:00:05,00	15:07:00,01	15:07:06,21	0:00:06,20
PA17-Cascia 3	0:00:06,00	15:07:06,21	15:07:12,14	0:00:05,93
PA18-Piazzale S.S. 685	0:19:29,00	15:07:12,14	15:26:41,29	0:19:29,15
PA19-Piazzale S.S. 685	0:00:06,00	15:26:41,29	15:26:47,83	0:00:06,54
PA20-Selvarotonda 1	0:55:55,00	15:26:47,83	16:22:43,68	0:55:55,85
PA21-Selvarotonda 2	0:00:10,00	16:22:43,68	16:22:53,78	0:00:10,10
PA22-Selvarotonda 3	0:00:06,00	16:22:53,78	16:23:01,52	0:00:07,74
PA23-Selvarotonda 4	0:00:06,00	16:23:01,52	16:23:08,16	0:00:06,64
PA24-Selvarotonda 5	0:00:05,00	16:23:08,16	16:23:12,82	0:00:04,66

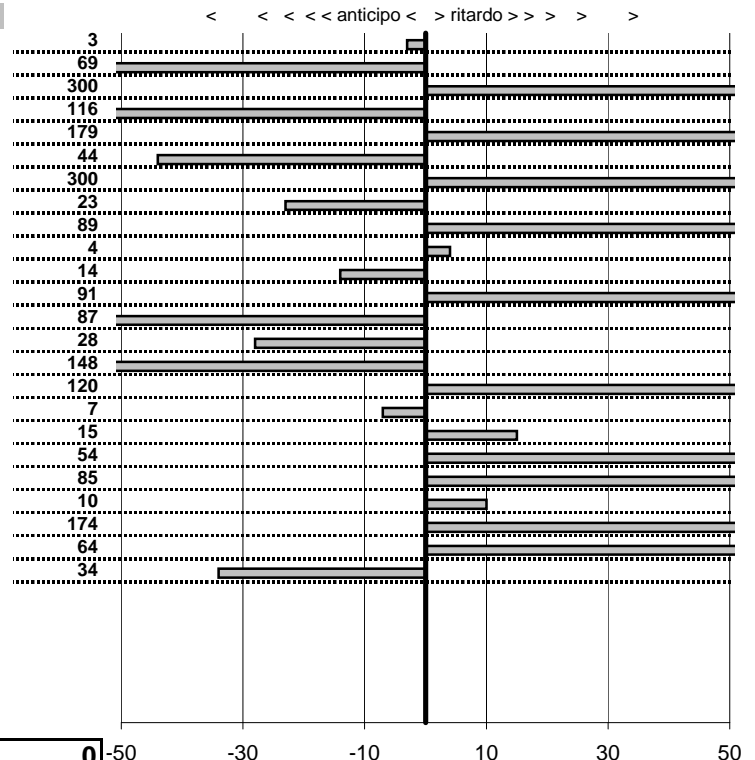

SOMMA PENALITA' 2.058
MEDIA PENALITA' 85,8

ALTRE PENALITA' 0
TOTALE PENALITA' 2.058

Elaborazione dati a cura di CRONOVITERBO



Car Club Capitolino
16° Trofeo del Terminillo
 Cantalice 8-9 Novembre 2014

tempi e classifiche disponibili su www.cronoviterbo.net

- Cronologi - Penalità - Statistiche -

DI PRETE M.
MINI COOPER

26

49 in classifica

prova	t.imposto	start	stop	t.netto
PA1-Cantalice 1	0:00:06,00	00:00:00,00	00:00:00,00	0:00:00,00
PA2-Cantalice 2	0:00:09,00	00:00:00,00	00:00:00,00	0:00:00,00
PA3-Pian De Roche 1	0:22:22,00	00:00:00,00	00:00:00,00	0:00:00,00
PA4-Pian De Roche 2	0:00:09,00	00:00:00,00	00:00:00,00	0:00:00,00
PA5-Pian De Roche 3	0:00:06,00	00:00:00,00	00:00:00,00	0:00:00,00
PA6-Pian De Roche 4	0:00:06,00	00:00:00,00	00:00:00,00	0:00:00,00
PA7-Campoforogna 1	0:11:09,00	00:00:00,00	00:00:00,00	0:00:00,00
PA8-Campoforogna 2	0:00:09,00	00:00:00,00	00:00:00,00	0:00:00,00
PA9-Campoforogna 3	0:00:06,00	00:00:00,00	00:00:00,00	0:00:00,00
PA10-Campoforogna 4	0:00:06,00	00:00:00,00	00:00:00,00	0:00:00,00
PA11-Bivio Vallolina 1	0:34:09,00	00:00:00,00	00:00:00,00	0:00:00,00
PA12-Bivio Vallolina 2	0:00:05,00	00:00:00,00	00:00:00,00	0:00:00,00
PA13-Bivio Vallolina 3	0:00:06,00	00:00:00,00	00:00:00,00	0:00:00,00
PA14-Bivio Vallolina 4	0:00:07,00	00:00:00,00	00:00:00,00	0:00:00,00
PA15-Cascia 1	0:50:20,00	00:00:00,00	00:00:00,00	0:00:00,00
PA16-Cascia 2	0:00:05,00	00:00:00,00	00:00:00,00	0:00:00,00
PA17-Cascia 3	0:00:06,00	00:00:00,00	00:00:00,00	0:00:00,00
PA18-Piazzale S.S. 685	0:19:29,00	00:00:00,00	00:00:00,00	0:00:00,00
PA19-Piazzale S.S. 685	0:00:06,00	00:00:00,00	00:00:00,00	0:00:00,00
PA20-Selvarotonda 1	0:55:55,00	00:00:00,00	00:00:00,00	0:00:00,00
PA21-Selvarotonda 2	0:00:10,00	00:00:00,00	00:00:00,00	0:00:00,00
PA22-Selvarotonda 3	0:00:06,00	00:00:00,00	00:00:00,00	0:00:00,00
PA23-Selvarotonda 4	0:00:06,00	00:00:00,00	00:00:00,00	0:00:00,00
PA24-Selvarotonda 5	0:00:05,00	00:00:00,00	00:00:00,00	0:00:00,00

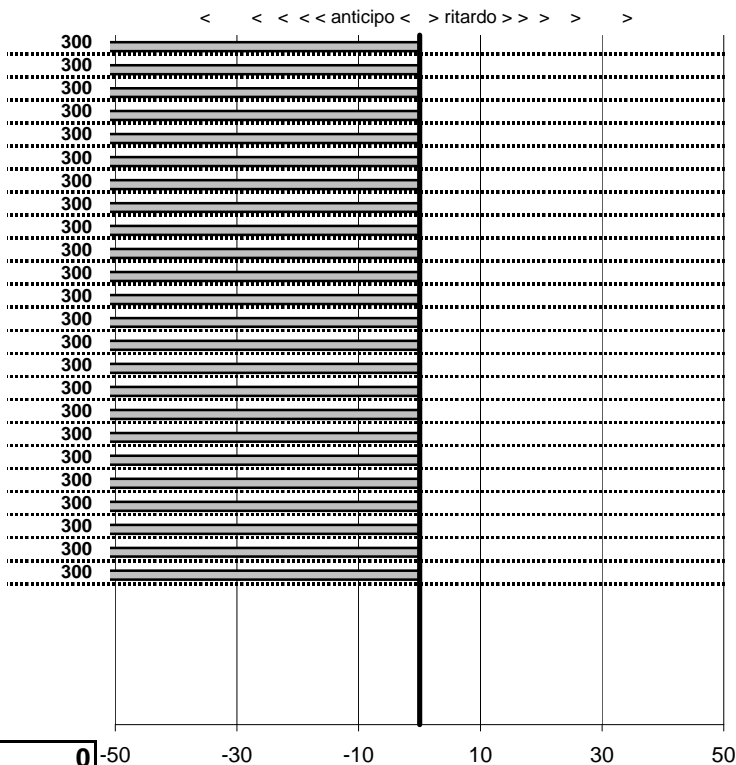

SOMMA PENALITA' 7.200
MEDIA PENALITA' 300,0

ALTRE PENALITA' 0
TOTALE PENALITA' 7.200

Elaborazione dati a cura di CRONOVITERBO



Car Club Capitolino
16° Trofeo del Terminillo
 Cantalice 8-9 Novembre 2014

tempi e classifiche disponibili su www.cronoviterbo.net

- Cronologi - Penalità - Statistiche -

BIGATTI A.
 RENAULT ALPINE A 110

27

54 in classifica

prova	t.imposto	start	stop	t.netto
PA1-Cantalice 1	0:00:06,00	00:00:00,00	00:00:00,00	0:00:00,00
PA2-Cantalice 2	0:00:09,00	00:00:00,00	00:00:00,00	0:00:00,00
PA3-Pian De Roche 1	0:22:22,00	00:00:00,00	00:00:00,00	0:00:00,00
PA4-Pian De Roche 2	0:00:09,00	00:00:00,00	00:00:00,00	0:00:00,00
PA5-Pian De Roche 3	0:00:06,00	00:00:00,00	00:00:00,00	0:00:00,00
PA6-Pian De Roche 4	0:00:06,00	00:00:00,00	00:00:00,00	0:00:00,00
PA7-Campoforogna 1	0:11:09,00	00:00:00,00	00:00:00,00	0:00:00,00
PA8-Campoforogna 2	0:00:09,00	00:00:00,00	00:00:00,00	0:00:00,00
PA9-Campoforogna 3	0:00:06,00	00:00:00,00	00:00:00,00	0:00:00,00
PA10-Campoforogna 4	0:00:06,00	00:00:00,00	00:00:00,00	0:00:00,00
PA11-Bivio Vallolina 1	0:34:09,00	00:00:00,00	00:00:00,00	0:00:00,00
PA12-Bivio Vallolina 2	0:00:05,00	00:00:00,00	00:00:00,00	0:00:00,00
PA13-Bivio Vallolina 3	0:00:06,00	00:00:00,00	00:00:00,00	0:00:00,00
PA14-Bivio Vallolina 4	0:00:07,00	00:00:00,00	00:00:00,00	0:00:00,00
PA15-Cascia 1	0:50:20,00	00:00:00,00	00:00:00,00	0:00:00,00
PA16-Cascia 2	0:00:05,00	00:00:00,00	00:00:00,00	0:00:00,00
PA17-Cascia 3	0:00:06,00	00:00:00,00	00:00:00,00	0:00:00,00
PA18-Piazzale S.S. 685	0:19:29,00	00:00:00,00	00:00:00,00	0:00:00,00
PA19-Piazzale S.S. 685	0:00:06,00	00:00:00,00	00:00:00,00	0:00:00,00
PA20-Selvarotonda 1	0:55:55,00	00:00:00,00	00:00:00,00	0:00:00,00
PA21-Selvarotonda 2	0:00:10,00	00:00:00,00	00:00:00,00	0:00:00,00
PA22-Selvarotonda 3	0:00:06,00	00:00:00,00	00:00:00,00	0:00:00,00
PA23-Selvarotonda 4	0:00:06,00	00:00:00,00	00:00:00,00	0:00:00,00
PA24-Selvarotonda 5	0:00:05,00	00:00:00,00	00:00:00,00	0:00:00,00

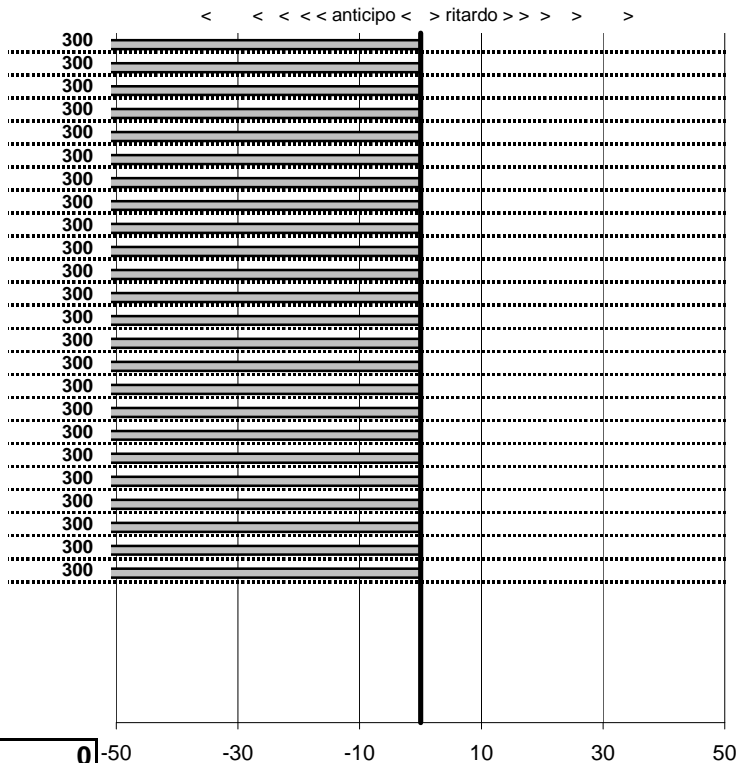

SOMMA PENALITA' 7.200
MEDIA PENALITA' 300,0

ALTRE PENALITA' 0
TOTALE PENALITA' 7.200

Elaborazione dati a cura di CRONOVITERBO



Car Club Capitolino
16° Trofeo del Terminillo
 Cantalice 8-9 Novembre 2014

tempi e classifiche disponibili su www.cronoviterbo.net

- Cronologi - Penalità - Statistiche -
CARLETTI F.
 A. R. SPIDER2000 VELOCE

28

33 in classifica

prova	t.imposto	start	stop	t.netto
PA1-Cantalice 1	0:00:06,00	13:08:24,26	13:08:30,04	0:00:05,78
PA2-Cantalice 2	0:00:09,00	13:08:30,04	13:08:38,88	0:00:08,84
PA3-Pian De Roche 1	0:22:22,00	13:08:38,88	13:31:01,68	0:22:22,80
PA4-Pian De Roche 2	0:00:09,00	13:31:01,68	13:31:10,38	0:00:08,70
PA5-Pian De Roche 3	0:00:06,00	13:31:10,38	13:31:16,58	0:00:06,20
PA6-Pian De Roche 4	0:00:06,00	13:31:16,58	13:31:23,05	0:00:06,47
PA7-Campoforogna 1	0:11:09,00	13:31:23,05	13:42:32,60	0:11:09,55
PA8-Campoforogna 2	0:00:09,00	13:42:32,60	13:42:41,60	0:00:09,00
PA9-Campoforogna 3	0:00:06,00	13:42:41,60	13:42:48,09	0:00:06,49
PA10-Campoforogna 4	0:00:06,00	13:42:48,09	13:42:54,09	0:00:06,00
PA11-Bivio Vallolina 1	0:34:09,00	13:42:54,09	14:17:08,83	0:34:14,74
PA12-Bivio Vallolina 2	0:00:05,00	14:17:08,83	14:17:14,19	0:00:05,36
PA13-Bivio Vallolina 3	0:00:06,00	14:17:14,19	14:17:19,91	0:00:05,72
PA14-Bivio Vallolina 4	0:00:07,00	14:17:19,91	14:17:26,16	0:00:06,25
PA15-Cascia 1	0:50:20,00	14:17:26,16	15:07:47,60	0:50:21,44
PA16-Cascia 2	0:00:05,00	15:07:47,60	15:07:53,24	0:00:05,64
PA17-Cascia 3	0:00:06,00	15:07:53,24	15:07:58,84	0:00:05,60
PA18-Piazzale S.S. 685	0:19:29,00	15:07:58,84	15:27:31,37	0:19:32,53
PA19-Piazzale S.S. 685	0:00:06,00	15:27:31,37	15:27:36,90	0:00:05,53
PA20-Selvarotonda 1	0:55:55,00	15:27:36,90	16:23:33,86	0:55:56,96
PA21-Selvarotonda 2	0:00:10,00	16:23:33,86	16:23:43,65	0:00:09,79
PA22-Selvarotonda 3	0:00:06,00	16:23:43,65	16:23:49,76	0:00:06,11
PA23-Selvarotonda 4	0:00:06,00	16:23:49,76	16:23:55,55	0:00:05,79
PA24-Selvarotonda 5	0:00:05,00	16:23:55,55	16:24:01,55	0:00:06,00

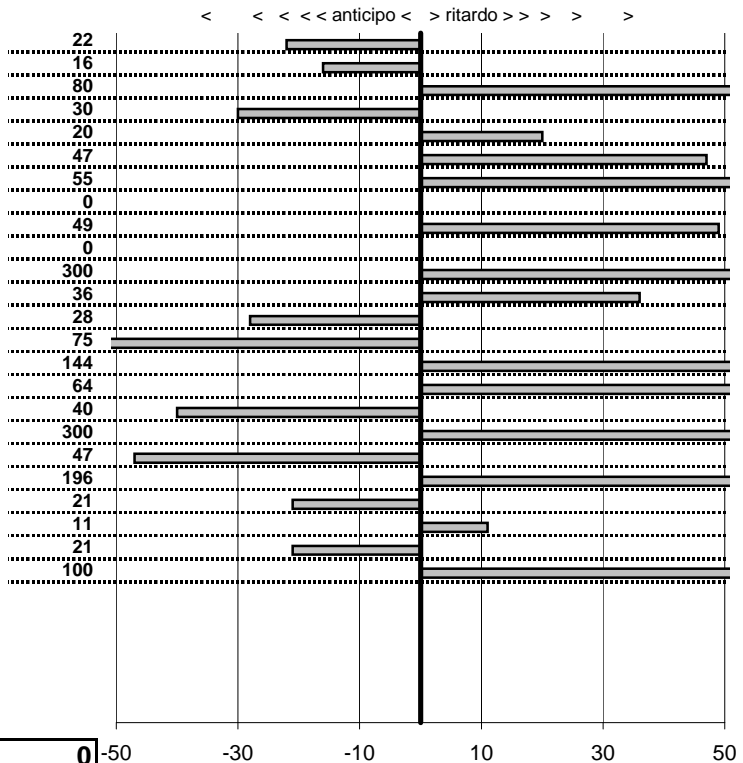

SOMMA PENALITA' 1.702
MEDIA PENALITA' 70,9

ALTRE PENALITA' 0
TOTALE PENALITA' 1.702

Elaborazione dati a cura di CRONOVITERBO



Car Club Capitolino
16° Trofeo del Terminillo
 Cantalice 8-9 Novembre 2014

tempi e classifiche disponibili su www.cronoviterbo.net

- Cronologi - Penalità - Statistiche -

MARCHETTI F.
 PORSCHE 356 T1

29

37 in classifica

prova	t.imposto	start	stop	t.netto
PA1-Cantalice 1	0:00:06,00	13:09:34,22	13:09:39,52	0:00:05,30
PA2-Cantalice 2	0:00:09,00	13:09:39,52	13:09:49,87	0:00:10,35
PA3-Pian De Roche 1	0:22:22,00	13:09:49,87	13:32:35,04	0:22:45,17
PA4-Pian De Roche 2	0:00:09,00	13:32:35,04	13:32:43,28	0:00:08,24
PA5-Pian De Roche 3	0:00:06,00	13:32:43,28	13:32:51,03	0:00:07,75
PA6-Pian De Roche 4	0:00:06,00	13:32:51,03	13:32:56,95	0:00:05,92
PA7-Campoforogna 1	0:11:09,00	13:32:56,95	13:44:07,06	0:11:10,11
PA8-Campoforogna 2	0:00:09,00	13:44:07,06	13:44:16,13	0:00:09,07
PA9-Campoforogna 3	0:00:06,00	13:44:16,13	13:44:22,40	0:00:06,27
PA10-Campoforogna 4	0:00:06,00	13:44:22,40	13:44:28,89	0:00:06,49
PA11-Bivio Vallolina 1	0:34:09,00	13:44:28,89	14:18:38,46	0:34:09,57
PA12-Bivio Vallolina 2	0:00:05,00	14:18:38,46	14:18:44,36	0:00:05,90
PA13-Bivio Vallolina 3	0:00:06,00	14:18:44,36	14:18:50,12	0:00:05,76
PA14-Bivio Vallolina 4	0:00:07,00	14:18:50,12	14:18:57,44	0:00:07,32
PA15-Cascia 1	0:50:20,00	14:18:57,44	15:09:17,62	0:50:20,18
PA16-Cascia 2	0:00:05,00	15:09:17,62	15:09:23,58	0:00:05,96
PA17-Cascia 3	0:00:06,00	15:09:23,58	15:09:29,40	0:00:05,82
PA18-Piazzale S.S. 685	0:19:29,00	15:09:29,40	15:28:58,71	0:19:29,31
PA19-Piazzale S.S. 685	0:00:06,00	15:28:58,71	15:29:05,52	0:00:06,81
PA20-Selvarotonda 1	0:55:55,00	15:29:05,52	16:38:44,29	0:59:38,77
PA21-Selvarotonda 2	0:00:10,00	16:38:44,29	16:38:48,42	0:00:04,13
PA22-Selvarotonda 3	0:00:06,00	16:38:48,42	16:38:54,27	0:00:05,85
PA23-Selvarotonda 4	0:00:06,00	16:38:54,27	16:39:01,92	0:00:07,65
PA24-Selvarotonda 5	0:00:05,00	16:39:01,92	16:39:06,29	0:00:04,37

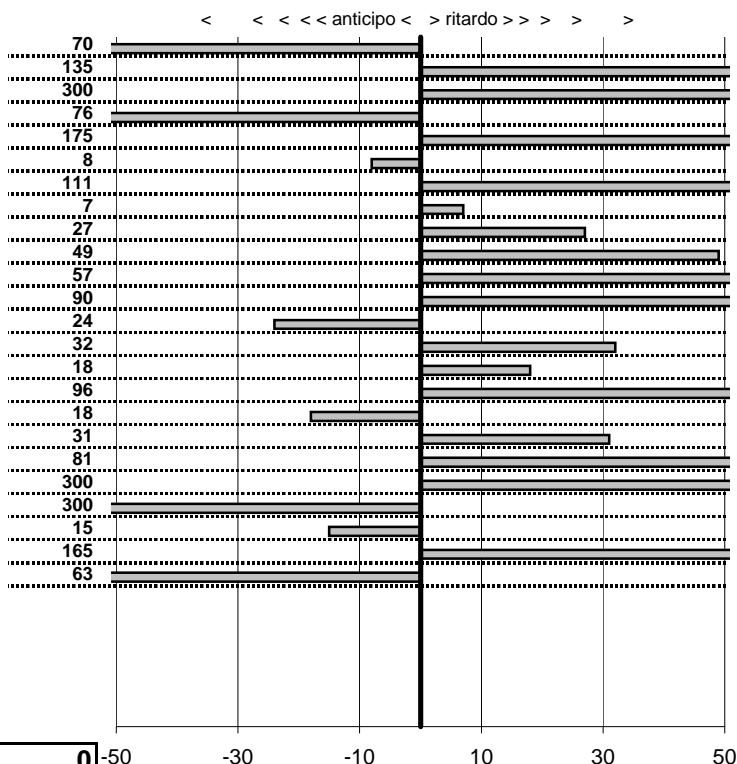

SOMMA PENALITA' 2.248
MEDIA PENALITA' 93,7

ALTRE PENALITA' 0
TOTALE PENALITA' 2.248

Elaborazione dati a cura di CRONOVITERBO



Car Club Capitolino
16° Trofeo del Terminillo
 Cantalice 8-9 Novembre 2014

tempi e classifiche disponibili su www.cronoviterbo.net

- Cronologi - Penalità - Statistiche -

NALDI R.
FERRARI DINO 208 GT

30

47 in classifica

prova	t.imposto	start	stop	t.netto
PA1-Cantalice 1	0:00:06,00	13:10:29,38	13:10:35,34	0:00:05,96
PA2-Cantalice 2	0:00:09,00	13:10:35,34	13:10:44,45	0:00:09,11
PA3-Pian De Roche 1	0:22:22,00	13:10:44,45	13:33:06,74	0:22:22,29
PA4-Pian De Roche 2	0:00:09,00	13:33:06,74	13:33:15,52	0:00:08,78
PA5-Pian De Roche 3	0:00:06,00	13:33:15,52	13:33:21,29	0:00:05,77
PA6-Pian De Roche 4	0:00:06,00	13:33:21,29	13:33:27,37	0:00:06,08
PA7-Campoforogna 1	0:11:09,00	13:33:27,37	13:44:36,41	0:11:09,04
PA8-Campoforogna 2	0:00:09,00	13:44:36,41	13:44:45,58	0:00:09,17
PA9-Campoforogna 3	0:00:06,00	13:44:45,58	13:44:51,44	0:00:05,86
PA10-Campoforogna 4	0:00:06,00	13:44:51,44	13:44:57,30	0:00:05,86
PA11-Bivio Vallolina 1	0:34:09,00	13:44:57,30	14:19:06,30	0:34:09,00
PA12-Bivio Vallolina 2	0:00:05,00	14:19:06,30	14:19:11,53	0:00:05,23
PA13-Bivio Vallolina 3	0:00:06,00	14:19:11,53	14:19:17,72	0:00:06,19
PA14-Bivio Vallolina 4	0:00:07,00	14:19:17,72	14:19:24,57	0:00:06,85
PA15-Cascia 1	0:50:20,00	14:19:24,57	00:00:00,00	8:59:24,57
PA16-Cascia 2	0:00:05,00	00:00:00,00	00:00:00,00	0:00:00,00
PA17-Cascia 3	0:00:06,00	00:00:00,00	00:00:00,00	0:00:00,00
PA18-Piazzale S.S. 685	0:19:29,00	00:00:00,00	00:00:00,00	0:00:00,00
PA19-Piazzale S.S. 685	0:00:06,00	00:00:00,00	00:00:00,00	0:00:00,00
PA20-Selvarotonda 1	0:55:55,00	00:00:00,00	00:00:00,00	0:00:00,00
PA21-Selvarotonda 2	0:00:10,00	00:00:00,00	00:00:00,00	0:00:00,00
PA22-Selvarotonda 3	0:00:06,00	00:00:00,00	00:00:00,00	0:00:00,00
PA23-Selvarotonda 4	0:00:06,00	00:00:00,00	00:00:00,00	0:00:00,00
PA24-Selvarotonda 5	0:00:05,00	00:00:00,00	00:00:00,00	0:00:00,00

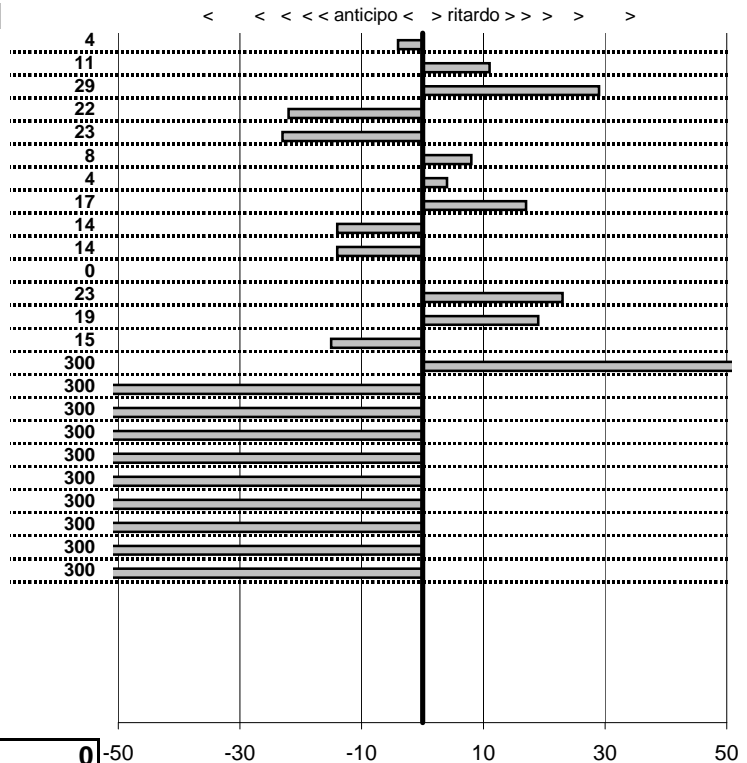

SOMMA PENALITA' 3.203
MEDIA PENALITA' 133,5

ALTRE PENALITA' 0
TOTALE PENALITA' 3.203

Elaborazione dati a cura di CRONOVITERBO



Car Club Capitolino
16° Trofeo del Terminillo
 Cantalice 8-9 Novembre 2014

tempi e classifiche disponibili su www.cronoviterbo.net

- Cronologi - Penalità - Statistiche -

NATALE M.
MINI COOPER

32

21 in classifica

prova	t.imposto	start	stop	t.netto
PA1-Cantalice 1	0:00:06,00	13:11:27,59	13:11:33,57	0:00:05,98
PA2-Cantalice 2	0:00:09,00	13:11:33,57	13:11:41,97	0:00:08,40
PA3-Pian De Roche 1	0:22:22,00	13:11:41,97	13:34:03,78	0:22:21,81
PA4-Pian De Roche 2	0:00:09,00	13:34:03,78	13:34:12,10	0:00:08,32
PA5-Pian De Roche 3	0:00:06,00	13:34:12,10	13:34:17,84	0:00:05,74
PA6-Pian De Roche 4	0:00:06,00	13:34:17,84	13:34:23,22	0:00:05,38
PA7-Campoforogna 1	0:11:09,00	13:34:23,22	13:45:32,21	0:11:08,99
PA8-Campoforogna 2	0:00:09,00	13:45:32,21	13:45:40,87	0:00:08,66
PA9-Campoforogna 3	0:00:06,00	13:45:40,87	13:45:46,40	0:00:05,53
PA10-Campoforogna 4	0:00:06,00	13:45:46,40	13:45:51,94	0:00:05,54
PA11-Bivio Vallolina 1	0:34:09,00	13:45:51,94	14:20:00,90	0:34:08,96
PA12-Bivio Vallolina 2	0:00:05,00	14:20:00,90	14:20:05,67	0:00:04,77
PA13-Bivio Vallolina 3	0:00:06,00	14:20:05,67	14:20:11,35	0:00:05,68
PA14-Bivio Vallolina 4	0:00:07,00	14:20:11,35	14:20:18,08	0:00:06,73
PA15-Cascia 1	0:50:20,00	14:20:18,08	15:10:38,10	0:50:20,02
PA16-Cascia 2	0:00:05,00	15:10:38,10	15:10:43,15	0:00:05,05
PA17-Cascia 3	0:00:06,00	15:10:43,15	15:10:48,94	0:00:05,79
PA18-Piazzale S.S. 685	0:19:29,00	15:10:48,94	15:30:17,82	0:19:28,88
PA19-Piazzale S.S. 685	0:00:06,00	15:30:17,82	15:30:23,76	0:00:05,94
PA20-Selvarotonda 1	0:55:55,00	15:30:23,76	16:26:19,12	0:55:55,36
PA21-Selvarotonda 2	0:00:10,00	16:26:19,12	16:26:28,90	0:00:09,78
PA22-Selvarotonda 3	0:00:06,00	16:26:28,90	16:26:34,93	0:00:06,03
PA23-Selvarotonda 4	0:00:06,00	16:26:34,93	16:26:40,85	0:00:05,92
PA24-Selvarotonda 5	0:00:05,00	16:26:40,85	16:26:45,24	0:00:04,39

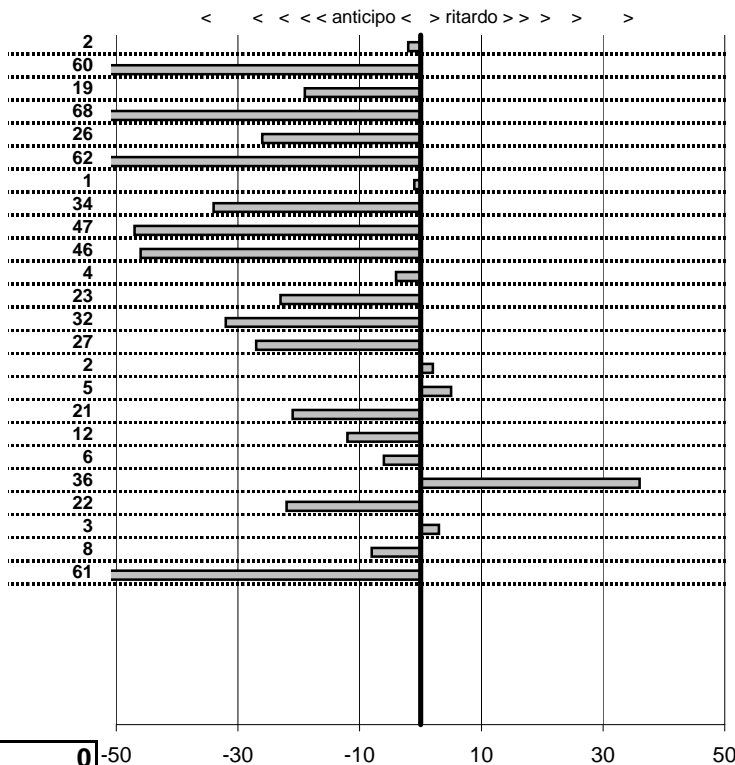

SOMMA PENALITA'	627
MEDIA PENALITA'	26,1

ALTRE PENALITA'	0
TOTALE PENALITA'	627

Elaborazione dati a cura di CRONOVITERBO



Car Club Capitolino
16° Trofeo del Terminillo
 Cantalice 8-9 Novembre 2014

tempi e classifiche disponibili su www.cronoviterbo.net

- Cronologi - Penalità - Statistiche -

PIERACCIANI S.
 MG PA

33

24 in classifica

prova	t.imposto	start	stop	t.netto
PA1-Cantalice 1	0:00:06,00	13:12:23,66	13:12:30,82	0:00:07,16
PA2-Cantalice 2	0:00:09,00	13:12:30,82	13:12:39,63	0:00:08,81
PA3-Pian De Roche 1	0:22:22,00	13:12:39,63	13:35:53,79	0:23:14,16
PA4-Pian De Roche 2	0:00:09,00	13:35:53,79	13:36:02,78	0:00:08,99
PA5-Pian De Roche 3	0:00:06,00	13:36:02,78	13:36:09,80	0:00:07,02
PA6-Pian De Roche 4	0:00:06,00	13:36:09,80	13:36:13,67	0:00:03,87
PA7-Campoforogna 1	0:11:09,00	13:36:13,67	13:53:39,44	0:17:25,77
PA8-Campoforogna 2	0:00:09,00	13:53:39,44	13:53:48,33	0:00:08,89
PA9-Campoforogna 3	0:00:06,00	13:53:48,33	13:53:54,16	0:00:05,83
PA10-Campoforogna 4	0:00:06,00	13:53:54,16	13:54:00,37	0:00:06,21
PA11-Bivio Vallolina 1	0:34:09,00	13:54:00,37	14:26:24,24	0:32:23,87
PA12-Bivio Vallolina 2	0:00:05,00	14:26:24,24	14:26:30,01	0:00:05,77
PA13-Bivio Vallolina 3	0:00:06,00	14:26:30,01	14:26:35,14	0:00:05,13
PA14-Bivio Vallolina 4	0:00:07,00	14:26:35,14	14:26:42,68	0:00:07,54
PA15-Cascia 1	0:50:20,00	14:26:42,68	15:17:02,57	0:50:19,89
PA16-Cascia 2	0:00:05,00	15:17:02,57	15:17:07,67	0:00:05,10
PA17-Cascia 3	0:00:06,00	15:17:07,67	15:17:13,83	0:00:06,16
PA18-Piazzale S.S. 685	0:19:29,00	15:17:13,83	15:36:42,92	0:19:29,09
PA19-Piazzale S.S. 685	0:00:06,00	15:36:42,92	15:36:48,54	0:00:05,62
PA20-Selvarotonda 1	0:55:55,00	15:36:48,54	16:32:57,51	0:56:08,97
PA21-Selvarotonda 2	0:00:10,00	16:32:57,51	16:33:04,09	0:00:06,58
PA22-Selvarotonda 3	0:00:06,00	16:33:04,09	16:33:09,15	0:00:05,06
PA23-Selvarotonda 4	0:00:06,00	16:33:09,15	16:33:14,37	0:00:05,22
PA24-Selvarotonda 5	0:00:05,00	16:33:14,37	16:33:21,09	0:00:06,72

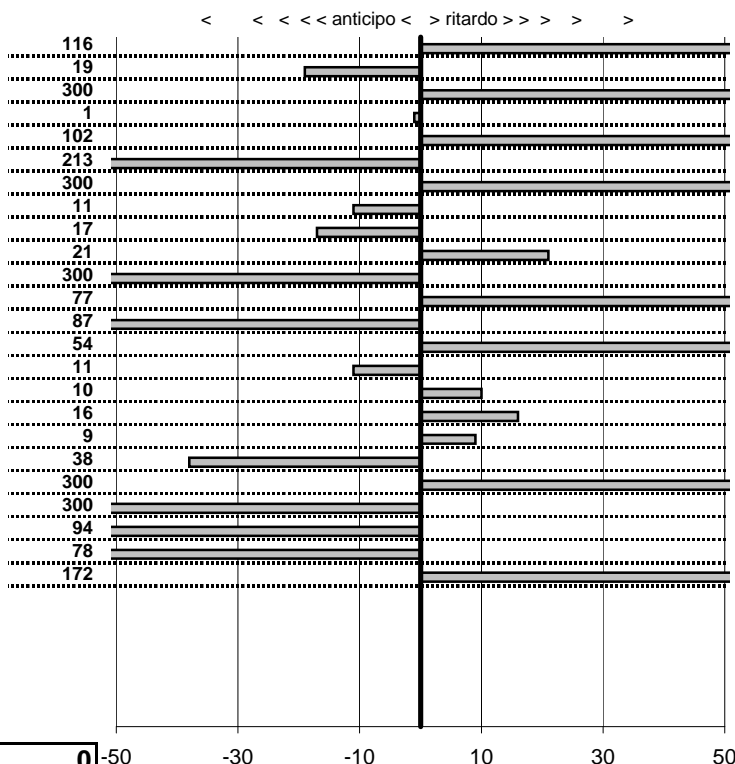

SOMMA PENALITA' 2.646
MEDIA PENALITA' 110,3

ALTRE PENALITA' 0
TOTALE PENALITA' 2.646

Elaborazione dati a cura di CRONOVITERBO



Car Club Capitolino
16° Trofeo del Terminillo
 Cantalice 8-9 Novembre 2014

tempi e classifiche disponibili su www.cronoviterbo.net

- Cronologi - Penalità - Statistiche -

TORSELLO A.
 MG A 1600

34

30 in classifica

prova	t.imposto	start	stop	t.netto
PA1-Cantalice 1	0:00:06,00	13:13:23,95	13:13:30,20	0:00:06,25
PA2-Cantalice 2	0:00:09,00	13:13:30,20	13:13:36,95	0:00:06,75
PA3-Pian De Roche 1	0:22:22,00	13:13:36,95	13:36:01,61	0:22:24,66
PA4-Pian De Roche 2	0:00:09,00	13:36:01,61	13:36:10,93	0:00:08,48
PA5-Pian De Roche 3	0:00:06,00	13:36:10,93	13:36:13,93	0:00:03,84
PA6-Pian De Roche 4	0:00:06,00	13:36:13,93	13:36:19,41	0:00:05,48
PA7-Campoforogna 1	0:11:09,00	13:36:19,41	13:47:28,12	0:11:08,71
PA8-Campoforogna 2	0:00:09,00	13:47:28,12	13:47:37,68	0:00:09,56
PA9-Campoforogna 3	0:00:06,00	13:47:37,68	13:47:45,19	0:00:07,51
PA10-Campoforogna 4	0:00:06,00	13:47:45,19	13:47:51,06	0:00:05,87
PA11-Bivio Vallolina 1	0:34:09,00	13:47:51,06	14:21:59,27	0:34:08,21
PA12-Bivio Vallolina 2	0:00:05,00	14:21:59,27	14:22:04,91	0:00:05,64
PA13-Bivio Vallolina 3	0:00:06,00	14:22:04,91	14:22:12,09	0:00:07,18
PA14-Bivio Vallolina 4	0:00:07,00	14:22:12,09	14:22:18,51	0:00:06,42
PA15-Cascia 1	0:50:20,00	14:22:18,51	15:12:39,75	0:50:21,24
PA16-Cascia 2	0:00:05,00	15:12:39,75	15:12:46,17	0:00:06,42
PA17-Cascia 3	0:00:06,00	15:12:46,17	15:12:51,17	0:00:05,00
PA18-Piazzale S.S. 685	0:19:29,00	15:12:51,17	15:32:19,62	0:19:28,45
PA19-Piazzale S.S. 685	0:00:06,00	15:32:19,62	15:32:25,84	0:00:06,22
PA20-Selvarotonda 1	0:55:55,00	15:32:25,84	16:28:30,74	0:56:04,90
PA21-Selvarotonda 2	0:00:10,00	16:28:30,74	16:28:40,05	0:00:09,31
PA22-Selvarotonda 3	0:00:06,00	16:28:40,05	16:28:49,11	0:00:09,06
PA23-Selvarotonda 4	0:00:06,00	16:28:49,11	16:28:56,65	0:00:07,54
PA24-Selvarotonda 5	0:00:05,00	16:28:56,65	16:29:00,84	0:00:04,19

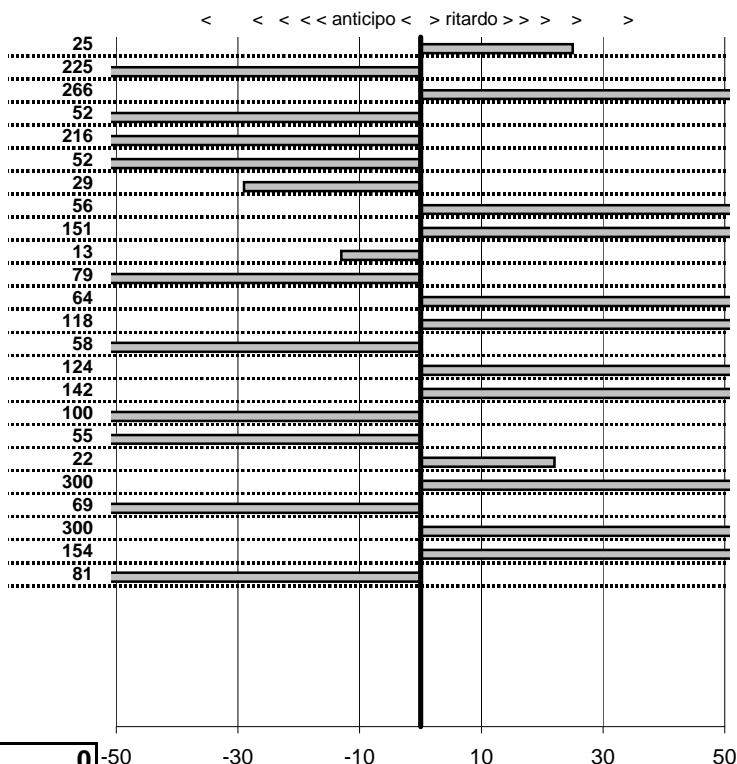

SOMMA PENALITA' 2.751
MEDIA PENALITA' 114,6

ALTRE PENALITA' 0
TOTALE PENALITA' 2.751

Elaborazione dati a cura di CRONOVITERBO



Car Club Capitolino
16° Trofeo del Terminillo
 Cantalice 8-9 Novembre 2014

tempi e classifiche disponibili su www.cronoviterbo.net

- Cronologi - Penalità - Statistiche -

PAOLETTI F.
 LANCIA BETA MONTECARLO

35

3 in classifica

prova	t.imposto	start	stop	t.netto
PA1-Cantalice 1	0:00:06,00	13:14:37,29	13:14:43,19	0:00:05,90
PA2-Cantalice 2	0:00:09,00	13:14:43,19	13:14:52,13	0:00:08,94
PA3-Pian De Roche 1	0:22:22,00	13:14:52,13	13:37:14,14	0:22:22,01
PA4-Pian De Roche 2	0:00:09,00	13:37:14,14	13:37:23,10	0:00:08,96
PA5-Pian De Roche 3	0:00:06,00	13:37:23,10	13:37:29,10	0:00:06,00
PA6-Pian De Roche 4	0:00:06,00	13:37:29,10	13:37:35,16	0:00:06,06
PA7-Campoforogna 1	0:11:09,00	13:37:35,16	13:48:44,33	0:11:09,17
PA8-Campoforogna 2	0:00:09,00	13:48:44,33	13:48:53,33	0:00:09,00
PA9-Campoforogna 3	0:00:06,00	13:48:53,33	13:48:59,43	0:00:06,10
PA10-Campoforogna 4	0:00:06,00	13:48:59,43	13:49:05,59	0:00:06,16
PA11-Bivio Vallolina 1	0:34:09,00	13:49:05,59	14:23:14,39	0:34:08,80
PA12-Bivio Vallolina 2	0:00:05,00	14:23:14,39	14:23:19,33	0:00:04,94
PA13-Bivio Vallolina 3	0:00:06,00	14:23:19,33	14:23:25,35	0:00:06,02
PA14-Bivio Vallolina 4	0:00:07,00	14:23:25,35	14:23:32,34	0:00:06,99
PA15-Cascia 1	0:50:20,00	14:23:32,34	15:13:52,35	0:50:20,01
PA16-Cascia 2	0:00:05,00	15:13:52,35	15:13:57,38	0:00:05,03
PA17-Cascia 3	0:00:06,00	15:13:57,38	15:14:03,37	0:00:05,99
PA18-Piazzale S.S. 685	0:19:29,00	15:14:03,37	15:33:32,49	0:19:29,12
PA19-Piazzale S.S. 685	0:00:06,00	15:33:32,49	15:33:38,56	0:00:06,07
PA20-Selvarotonda 1	0:55:55,00	15:33:38,56	16:29:33,60	0:55:55,04
PA21-Selvarotonda 2	0:00:10,00	16:29:33,60	16:29:43,65	0:00:10,05
PA22-Selvarotonda 3	0:00:06,00	16:29:43,65	16:29:49,84	0:00:06,19
PA23-Selvarotonda 4	0:00:06,00	16:29:49,84	16:29:55,89	0:00:06,05
PA24-Selvarotonda 5	0:00:05,00	16:29:55,89	16:30:00,87	0:00:04,98

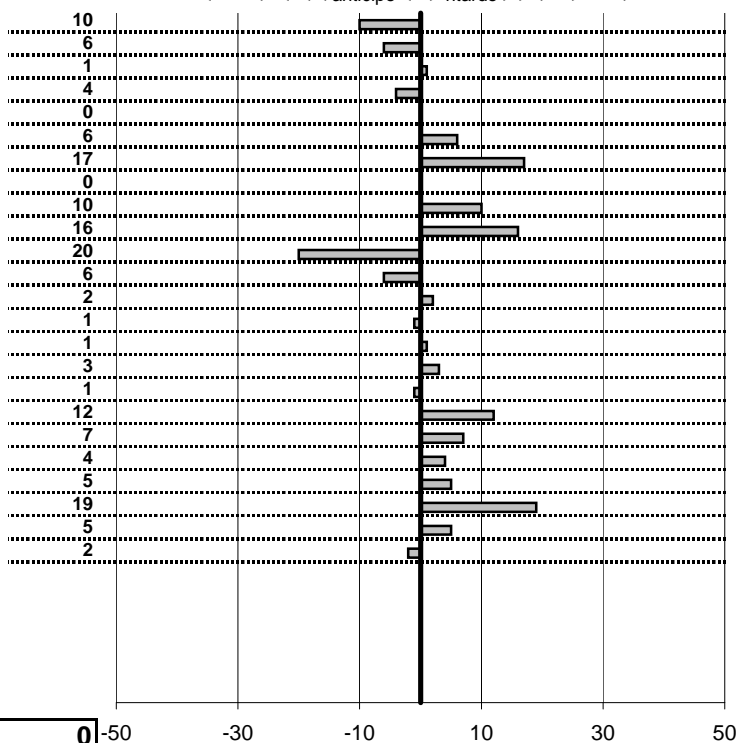

SOMMA PENALITA' 158
MEDIA PENALITA' 6,6

ALTRE PENALITA' 0
TOTALE PENALITA' 158

Elaborazione dati a cura di CRONOVITERBO



Car Club Capitolino
16° Trofeo del Terminillo
 Cantalice 8-9 Novembre 2014

tempi e classifiche disponibili su www.cronoviterbo.net

- Cronologi - Penalità - Statistiche -

RIDOLFI M.
 A 112 ABARTH

36

19 in classifica

prova	t.imposto	start	stop	t.netto
PA1-Cantalice 1	0:00:06,00	13:15:27,91	13:15:33,50	0:00:05,59
PA2-Cantalice 2	0:00:09,00	13:15:33,50	13:15:42,24	0:00:08,74
PA3-Pian De Roche 1	0:22:22,00	13:15:42,24	13:38:03,57	0:22:21,33
PA4-Pian De Roche 2	0:00:09,00	13:38:03,57	13:38:11,95	0:00:08,38
PA5-Pian De Roche 3	0:00:06,00	13:38:11,95	13:38:17,94	0:00:05,99
PA6-Pian De Roche 4	0:00:06,00	13:38:17,94	13:38:23,39	0:00:05,45
PA7-Campoforogna 1	0:11:09,00	13:38:23,39	13:49:31,97	0:11:08,58
PA8-Campoforogna 2	0:00:09,00	13:49:31,97	13:49:40,65	0:00:08,68
PA9-Campoforogna 3	0:00:06,00	13:49:40,65	13:49:46,48	0:00:05,83
PA10-Campoforogna 4	0:00:06,00	13:49:46,48	13:49:52,33	0:00:05,85
PA11-Bivio Vallolina 1	0:34:09,00	13:49:52,33	14:24:00,54	0:34:08,21
PA12-Bivio Vallolina 2	0:00:05,00	14:24:00,54	14:24:05,58	0:00:05,04
PA13-Bivio Vallolina 3	0:00:06,00	14:24:05,58	14:24:11,34	0:00:05,76
PA14-Bivio Vallolina 4	0:00:07,00	14:24:11,34	14:24:18,64	0:00:07,30
PA15-Cascia 1	0:50:20,00	14:24:18,64	15:14:37,73	0:50:19,09
PA16-Cascia 2	0:00:05,00	15:14:37,73	15:14:42,92	0:00:05,19
PA17-Cascia 3	0:00:06,00	15:14:42,92	15:14:48,59	0:00:05,67
PA18-Piazzale S.S. 685	0:19:29,00	15:14:48,59	15:34:16,64	0:19:28,05
PA19-Piazzale S.S. 685	0:00:06,00	15:34:16,64	15:34:22,75	0:00:06,11
PA20-Selvarotonda 1	0:55:55,00	15:34:22,75	16:30:16,68	0:55:53,93
PA21-Selvarotonda 2	0:00:10,00	16:30:16,68	16:30:26,07	0:00:09,39
PA22-Selvarotonda 3	0:00:06,00	16:30:26,07	16:30:31,87	0:00:05,80
PA23-Selvarotonda 4	0:00:06,00	16:30:31,87	16:30:37,27	0:00:05,40
PA24-Selvarotonda 5	0:00:05,00	16:30:37,27	16:30:42,54	0:00:05,27

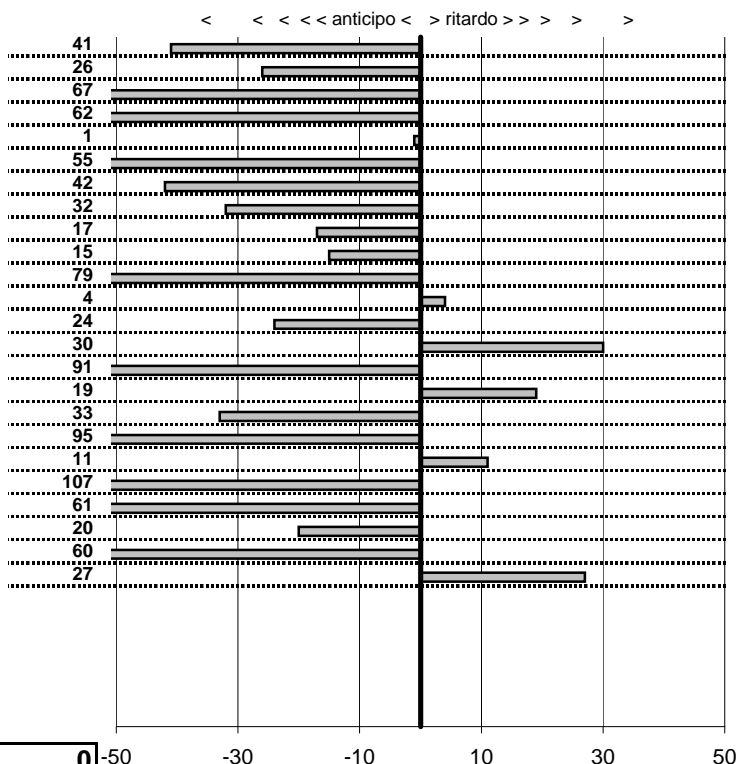

SOMMA PENALITA' 1.019
MEDIA PENALITA' 42,5

ALTRE PENALITA' 0
TOTALE PENALITA' 1.019

Elaborazione dati a cura di CRONOVITERBO



Car Club Capitolino
16° Trofeo del Terminillo
 Cantalice 8-9 Novembre 2014

tempi e classifiche disponibili su www.cronoviterbo.net

- Cronologi - Penalità - Statistiche -

PIRETTA L.
FIAT 124 SPIDER

37

35 in classifica

prova	t.imposto	start	stop	t.netto
PA1-Cantalice 1	0:00:06,00	13:16:18,82	13:16:25,66	0:00:06,84
PA2-Cantalice 2	0:00:09,00	13:16:25,66	13:16:35,19	0:00:09,53
PA3-Pian De Roche 1	0:22:22,00	13:16:35,19	13:38:57,82	0:22:22,63
PA4-Pian De Roche 2	0:00:09,00	13:38:57,82	13:39:03,52	0:00:05,70
PA5-Pian De Roche 3	0:00:06,00	13:39:03,52	13:39:11,70	0:00:08,18
PA6-Pian De Roche 4	0:00:06,00	13:39:11,70	13:39:19,07	0:00:07,37
PA7-Campoforogna 1	0:11:09,00	13:39:19,07	13:50:29,33	0:11:10,26
PA8-Campoforogna 2	0:00:09,00	13:50:29,33	13:50:38,40	0:00:09,07
PA9-Campoforogna 3	0:00:06,00	13:50:38,40	13:50:45,61	0:00:07,21
PA10-Campoforogna 4	0:00:06,00	13:50:45,61	13:50:51,87	0:00:06,26
PA11-Bivio Vallolina 1	0:34:09,00	13:50:51,87	14:25:01,48	0:34:09,61
PA12-Bivio Vallolina 2	0:00:05,00	14:25:01,48	14:25:07,03	0:00:05,55
PA13-Bivio Vallolina 3	0:00:06,00	14:25:07,03	14:25:13,21	0:00:06,18
PA14-Bivio Vallolina 4	0:00:07,00	14:25:13,21	14:25:21,09	0:00:07,88
PA15-Cascia 1	0:50:20,00	14:25:21,09	15:15:41,42	0:50:20,33
PA16-Cascia 2	0:00:05,00	15:15:41,42	15:15:46,29	0:00:04,87
PA17-Cascia 3	0:00:06,00	15:15:46,29	15:15:51,27	0:00:04,98
PA18-Piazzale S.S. 685	0:19:29,00	15:15:51,27	15:35:28,00	0:19:36,73
PA19-Piazzale S.S. 685	0:00:06,00	15:35:28,00	15:35:34,65	0:00:06,65
PA20-Selvarotonda 1	0:55:55,00	15:35:34,65	16:31:34,48	0:55:59,83
PA21-Selvarotonda 2	0:00:10,00	16:31:34,48	16:31:43,62	0:00:09,14
PA22-Selvarotonda 3	0:00:06,00	16:31:43,62	16:31:50,14	0:00:06,52
PA23-Selvarotonda 4	0:00:06,00	16:31:50,14	16:31:56,85	0:00:06,71
PA24-Selvarotonda 5	0:00:05,00	16:31:56,85	16:32:01,53	0:00:04,68

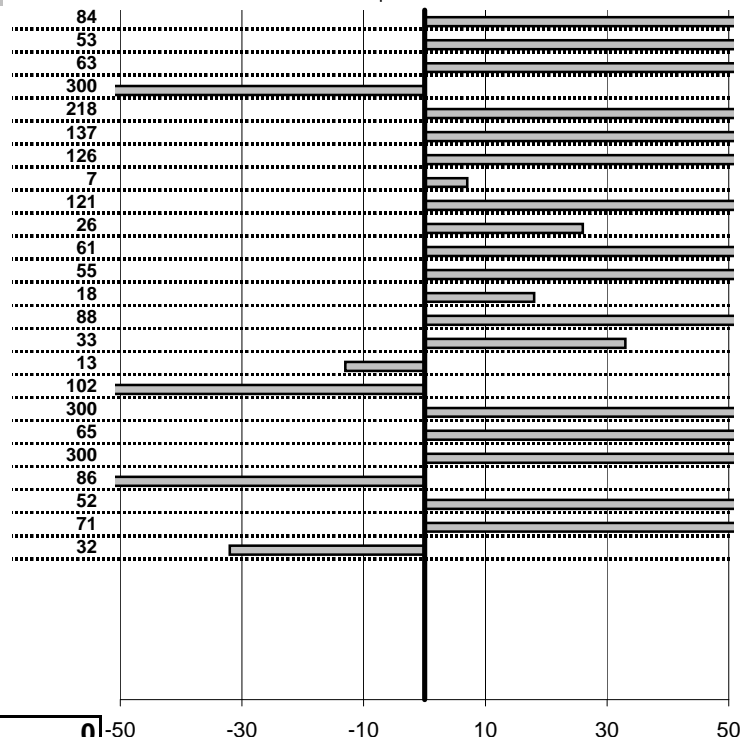

SOMMA PENALITA' 2.411
MEDIA PENALITA' 100,5

ALTRE PENALITA' 0
TOTALE PENALITA' 2.411

Elaborazione dati a cura di CRONOVITERBO



Car Club Capitolino
16° Trofeo del Terminillo
 Cantalice 8-9 Novembre 2014

tempi e classifiche disponibili su www.cronoviterbo.net

- Cronologi - Penalità - Statistiche -

GIOMBINI S.
PORSCHE 911 CARRERA

38

36 in classifica

prova	t.imposto	start	stop	t.netto
PA1-Cantalice 1	0:00:06,00	13:17:23,32	13:17:30,45	0:00:07,13
PA2-Cantalice 2	0:00:09,00	13:17:30,45	13:17:38,71	0:00:08,26
PA3-Pian De Roche 1	0:22:22,00	13:17:38,71	13:39:58,72	0:22:20,01
PA4-Pian De Roche 2	0:00:09,00	13:39:58,72	13:40:06,19	0:00:07,47
PA5-Pian De Roche 3	0:00:06,00	13:40:06,19	13:40:14,77	0:00:08,58
PA6-Pian De Roche 4	0:00:06,00	13:40:14,77	13:40:20,81	0:00:06,04
PA7-Campoforogna 1	0:11:09,00	13:40:20,81	13:51:30,91	0:11:10,10
PA8-Campoforogna 2	0:00:09,00	13:51:30,91	13:51:39,45	0:00:08,54
PA9-Campoforogna 3	0:00:06,00	13:51:39,45	13:51:46,37	0:00:06,92
PA10-Campoforogna 4	0:00:06,00	13:51:46,37	13:51:52,28	0:00:05,91
PA11-Bivio Vallolina 1	0:34:09,00	13:51:52,28	14:26:01,72	0:34:09,44
PA12-Bivio Vallolina 2	0:00:05,00	14:26:01,72	14:26:07,42	0:00:05,70
PA13-Bivio Vallolina 3	0:00:06,00	14:26:07,42	14:26:12,55	0:00:05,13
PA14-Bivio Vallolina 4	0:00:07,00	14:26:12,55	14:26:19,15	0:00:06,60
PA15-Cascia 1	0:50:20,00	14:26:19,15	15:16:40,14	0:50:20,99
PA16-Cascia 2	0:00:05,00	15:16:40,14	15:16:45,67	0:00:05,53
PA17-Cascia 3	0:00:06,00	15:16:45,67	15:16:50,68	0:00:05,01
PA18-Piazzale S.S. 685	0:19:29,00	15:16:50,68	15:36:20,78	0:19:30,10
PA19-Piazzale S.S. 685	0:00:06,00	15:36:20,78	15:36:26,61	0:00:05,83
PA20-Selvarotonda 1	0:55:55,00	15:36:26,61	16:32:21,35	0:55:54,74
PA21-Selvarotonda 2	0:00:10,00	16:32:21,35	16:32:32,70	0:00:11,35
PA22-Selvarotonda 3	0:00:06,00	16:32:32,70	16:32:38,94	0:00:06,24
PA23-Selvarotonda 4	0:00:06,00	16:32:38,94	16:32:44,06	0:00:05,12
PA24-Selvarotonda 5	0:00:05,00	16:32:44,06	16:32:48,43	0:00:04,37

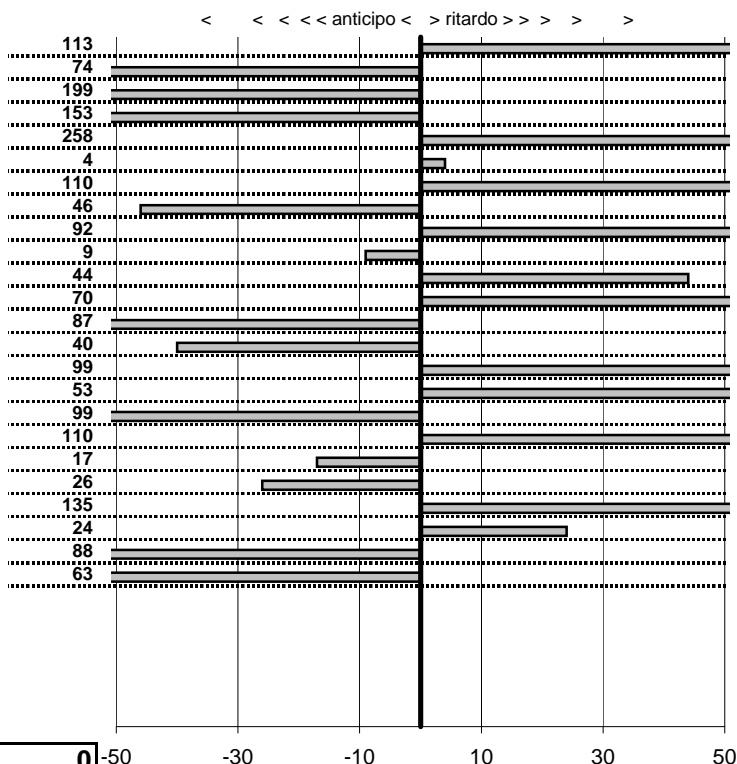

SOMMA PENALITA' 2.013
MEDIA PENALITA' 83,9

ALTRE PENALITA' 0
TOTALE PENALITA' 2.013

Elaborazione dati a cura di CRONOVITERBO



Car Club Capitolino
16° Trofeo del Terminillo
 Cantalice 8-9 Novembre 2014

tempi e classifiche disponibili su www.cronoviterbo.net

- Cronologi - Penalità - Statistiche -

CAGGIANO A.
AR GIULIA SUPER

39

48 in classifica

prova	t.imposto	start	stop	t.netto
PA1-Cantalice 1	0:00:06,00	13:18:24,28	13:18:30,21	0:00:05,93
PA2-Cantalice 2	0:00:09,00	13:18:30,21	13:18:40,32	0:00:10,11
PA3-Pian De Roche 1	0:22:22,00	13:18:40,32	13:41:05,93	0:22:25,61
PA4-Pian De Roche 2	0:00:09,00	13:41:05,93	13:41:15,51	0:00:09,58
PA5-Pian De Roche 3	0:00:06,00	13:41:15,51	13:41:23,41	0:00:07,90
PA6-Pian De Roche 4	0:00:06,00	13:41:23,41	13:41:28,04	0:00:04,63
PA7-Campoforogna 1	0:11:09,00	13:41:28,04	13:52:31,44	0:11:03,40
PA8-Campoforogna 2	0:00:09,00	13:52:31,44	13:52:41,28	0:00:09,84
PA9-Campoforogna 3	0:00:06,00	13:52:41,28	13:52:47,15	0:00:05,87
PA10-Campoforogna 4	0:00:06,00	13:52:47,15	13:52:54,12	0:00:06,97
PA11-Bivio Vallolina 1	0:34:09,00	13:52:54,12	00:00:00,00	8:32:54,12
PA12-Bivio Vallolina 2	0:00:05,00	00:00:00,00	00:00:00,00	0:00:00,00
PA13-Bivio Vallolina 3	0:00:06,00	00:00:00,00	00:00:00,00	0:00:00,00
PA14-Bivio Vallolina 4	0:00:07,00	00:00:00,00	00:00:00,00	0:00:00,00
PA15-Cascia 1	0:50:20,00	00:00:00,00	00:00:00,00	0:00:00,00
PA16-Cascia 2	0:00:05,00	00:00:00,00	00:00:00,00	0:00:00,00
PA17-Cascia 3	0:00:06,00	00:00:00,00	00:00:00,00	0:00:00,00
PA18-Piazzale S.S. 685	0:19:29,00	00:00:00,00	00:00:00,00	0:00:00,00
PA19-Piazzale S.S. 685	0:00:06,00	00:00:00,00	00:00:00,00	0:00:00,00
PA20-Selvarotonda 1	0:55:55,00	00:00:00,00	00:00:00,00	0:00:00,00
PA21-Selvarotonda 2	0:00:10,00	00:00:00,00	00:00:00,00	0:00:00,00
PA22-Selvarotonda 3	0:00:06,00	00:00:00,00	00:00:00,00	0:00:00,00
PA23-Selvarotonda 4	0:00:06,00	00:00:00,00	00:00:00,00	0:00:00,00
PA24-Selvarotonda 5	0:00:05,00	00:00:00,00	00:00:00,00	0:00:00,00

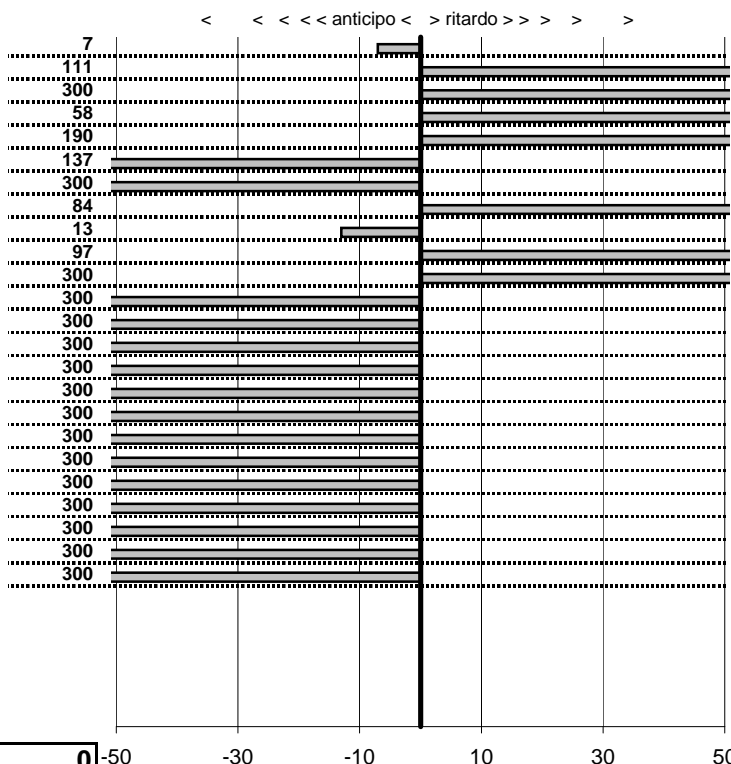

SOMMA PENALITA'	5.497
MEDIA PENALITA'	229,0

ALTRE PENALITA'	0
TOTALE PENALITA'	5.497

Elaborazione dati a cura di CRONOVITERBO



Car Club Capitolino
16° Trofeo del Terminillo
 Cantalice 8-9 Novembre 2014

tempi e classifiche disponibili su www.cronoviterbo.net

- Cronologi - Penalità - Statistiche -

DIONISI D.
 FIAT AS X 19

40

39 in classifica

prova	t.imposto	start	stop	t.netto
PA1-Cantalice 1	0:00:06,00	13:19:15,61	13:19:20,75	0:00:05,14
PA2-Cantalice 2	0:00:09,00	13:19:20,75	13:19:33,13	0:00:12,38
PA3-Pian De Roche 1	0:22:22,00	13:19:33,13	13:41:54,45	0:22:21,32
PA4-Pian De Roche 2	0:00:09,00	13:41:54,45	13:42:00,84	0:00:06,39
PA5-Pian De Roche 3	0:00:06,00	13:42:00,84	13:42:09,50	0:00:08,66
PA6-Pian De Roche 4	0:00:06,00	13:42:09,50	13:42:13,85	0:00:04,35
PA7-Campoforogna 1	0:11:09,00	13:42:13,85	13:53:24,65	0:11:10,80
PA8-Campoforogna 2	0:00:09,00	13:53:24,65	13:53:32,80	0:00:08,15
PA9-Campoforogna 3	0:00:06,00	13:53:32,80	13:53:38,79	0:00:05,99
PA10-Campoforogna 4	0:00:06,00	13:53:38,79	13:53:45,38	0:00:06,59
PA11-Bivio Vallolina 1	0:34:09,00	13:53:45,38	14:27:06,08	0:33:20,70
PA12-Bivio Vallolina 2	0:00:05,00	14:27:06,08	14:28:00,43	0:00:54,35
PA13-Bivio Vallolina 3	0:00:06,00	14:28:00,43	14:28:06,64	0:00:06,21
PA14-Bivio Vallolina 4	0:00:07,00	14:28:06,64	14:28:12,48	0:00:05,84
PA15-Cascia 1	0:50:20,00	14:28:12,48	15:18:32,78	0:50:20,30
PA16-Cascia 2	0:00:05,00	15:18:32,78	15:18:38,50	0:00:05,72
PA17-Cascia 3	0:00:06,00	15:18:38,50	15:18:43,69	0:00:05,19
PA18-Piazzale S.S. 685	0:19:29,00	15:18:43,69	15:38:13,62	0:19:29,93
PA19-Piazzale S.S. 685	0:00:06,00	15:38:13,62	15:38:19,46	0:00:05,84
PA20-Selvarotonda 1	0:55:55,00	15:38:19,46	16:34:13,68	0:55:54,22
PA21-Selvarotonda 2	0:00:10,00	16:34:13,68	16:34:22,82	0:00:09,14
PA22-Selvarotonda 3	0:00:06,00	16:34:22,82	16:34:28,97	0:00:06,15
PA23-Selvarotonda 4	0:00:06,00	16:34:28,97	16:34:35,95	0:00:06,98
PA24-Selvarotonda 5	0:00:05,00	16:34:35,95	16:34:39,81	0:00:03,86

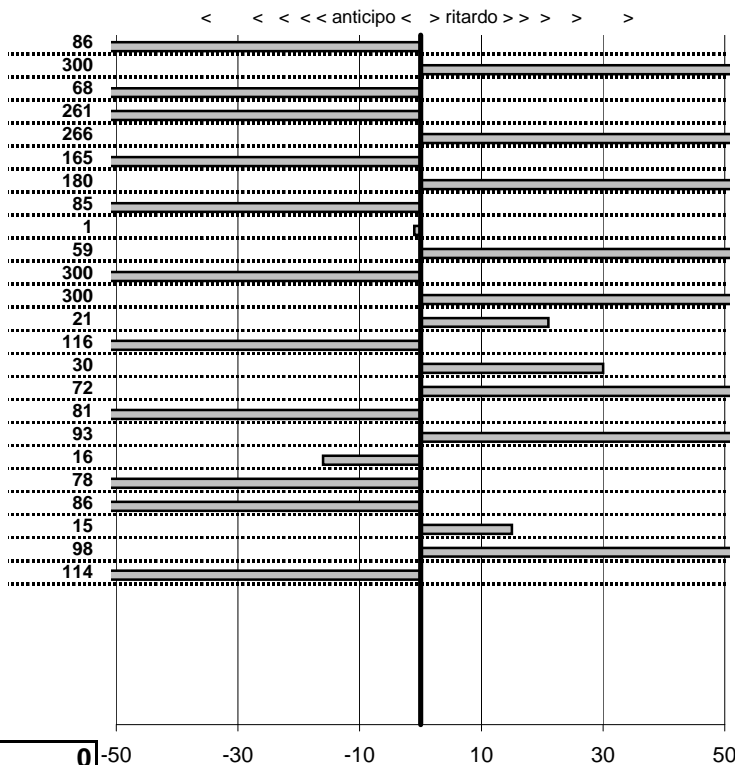

SOMMA PENALITA' **2.891**
 MEDIA PENALITA' **120,5**

ALTRE PENALITA' **0**
 TOTALE PENALITA' **2.891**

Elaborazione dati a cura di CRONOVITERBO



Car Club Capitolino
16° Trofeo del Terminillo
 Cantalice 8-9 Novembre 2014

tempi e classifiche disponibili su www.cronoviterbo.net

- Cronologi - Penalità - Statistiche -

MARI M.
 DELTA MARTINI 6

41

20 in classifica

prova	t.imposto	start	stop	t.netto
PA1-Cantalice 1	0:00:06,00	13:20:26,43	13:20:32,83	0:00:06,40
PA2-Cantalice 2	0:00:09,00	13:20:32,83	13:20:41,51	0:00:08,68
PA3-Pian De Roche 1	0:22:22,00	13:20:41,51	13:43:03,42	0:22:21,91
PA4-Pian De Roche 2	0:00:09,00	13:43:03,42	13:43:12,70	0:00:09,28
PA5-Pian De Roche 3	0:00:06,00	13:43:12,70	13:43:18,99	0:00:06,29
PA6-Pian De Roche 4	0:00:06,00	13:43:18,99	13:43:25,36	0:00:06,37
PA7-Campoforogna 1	0:11:09,00	13:43:25,36	13:54:33,97	0:11:08,61
PA8-Campoforogna 2	0:00:09,00	13:54:33,97	13:54:42,47	0:00:08,50
PA9-Campoforogna 3	0:00:06,00	13:54:42,47	13:54:48,78	0:00:06,31
PA10-Campoforogna 4	0:00:06,00	13:54:48,78	13:54:55,21	0:00:06,43
PA11-Bivio Vallolina 1	0:34:09,00	13:54:55,21	14:29:03,81	0:34:08,60
PA12-Bivio Vallolina 2	0:00:05,00	14:29:03,81	14:29:09,25	0:00:05,44
PA13-Bivio Vallolina 3	0:00:06,00	14:29:09,25	14:29:14,98	0:00:05,73
PA14-Bivio Vallolina 4	0:00:07,00	14:29:14,98	14:29:22,28	0:00:07,30
PA15-Cascia 1	0:50:20,00	14:29:22,28	15:19:41,83	0:50:19,55
PA16-Cascia 2	0:00:05,00	15:19:41,83	15:19:47,17	0:00:05,34
PA17-Cascia 3	0:00:06,00	15:19:47,17	15:19:52,99	0:00:05,82
PA18-Piazzale S.S. 685	0:19:29,00	15:19:52,99	15:39:22,05	0:19:29,06
PA19-Piazzale S.S. 685	0:00:06,00	15:39:22,05	15:39:27,61	0:00:05,56
PA20-Selvarotonda 1	0:55:55,00	15:39:27,61	16:35:23,05	0:55:55,44
PA21-Selvarotonda 2	0:00:10,00	16:35:23,05	16:35:32,86	0:00:09,81
PA22-Selvarotonda 3	0:00:06,00	16:35:32,86	16:35:39,90	0:00:07,04
PA23-Selvarotonda 4	0:00:06,00	16:35:39,90	16:35:45,22	0:00:05,32
PA24-Selvarotonda 5	0:00:05,00	16:35:45,22	16:35:50,02	0:00:04,80

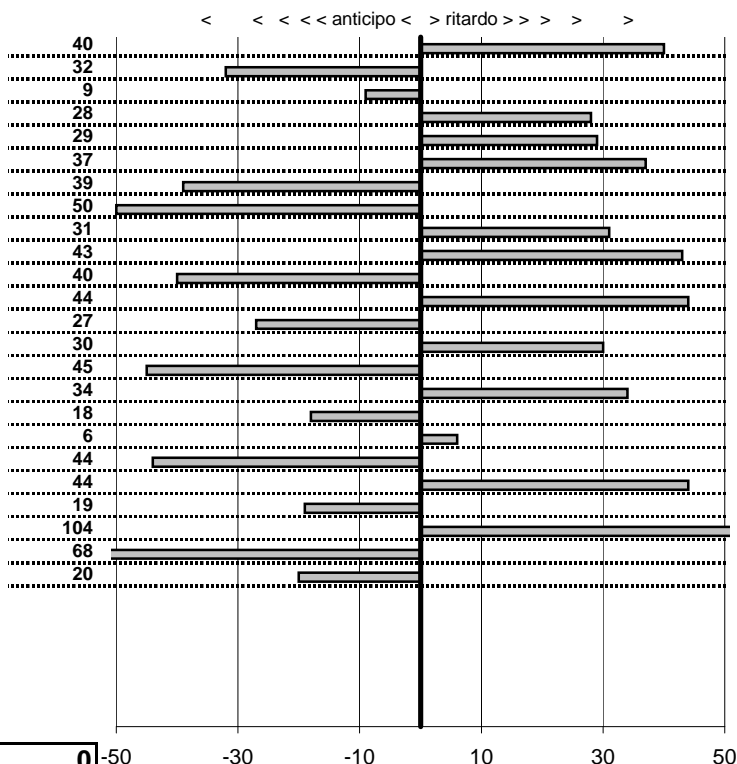

SOMMA PENALITA' **881**
 MEDIA PENALITA' **36,7**

ALTRE PENALITA' **0**
 TOTALE PENALITA' **881**

Elaborazione dati a cura di CRONOVITERBO



Car Club Capitolino
16° Trofeo del Terminillo
 Cantalice 8-9 Novembre 2014

tempi e classifiche disponibili su www.cronoviterbo.net

- Cronologi - Penalità - Statistiche -

LIBERATI A.
MERCEDES 250 CE

42

46 in classifica

prova	t.imposto	start	stop	t.netto
PA1-Cantalice 1	0:00:06,00	13:21:37,57	13:21:41,33	0:00:03,76
PA2-Cantalice 2	0:00:09,00	13:21:41,33	13:21:47,44	0:00:06,11
PA3-Pian De Roche 1	0:22:22,00	13:21:47,44	13:44:11,77	0:22:24,33
PA4-Pian De Roche 2	0:00:09,00	13:44:11,77	13:44:21,21	0:00:09,44
PA5-Pian De Roche 3	0:00:06,00	13:44:21,21	13:44:29,53	0:00:08,32
PA6-Pian De Roche 4	0:00:06,00	13:44:29,53	13:44:35,15	0:00:05,62
PA7-Campoforogna 1	0:11:09,00	13:44:35,15	13:55:43,32	0:11:08,17
PA8-Campoforogna 2	0:00:09,00	13:55:43,32	13:55:52,68	0:00:09,36
PA9-Campoforogna 3	0:00:06,00	13:55:52,68	13:55:58,63	0:00:05,95
PA10-Campoforogna 4	0:00:06,00	13:55:58,63	13:56:05,02	0:00:06,39
PA11-Bivio Vallolina 1	0:34:09,00	13:56:05,02	14:30:13,36	0:34:08,34
PA12-Bivio Vallolina 2	0:00:05,00	14:30:13,36	14:30:21,10	0:00:07,74
PA13-Bivio Vallolina 3	0:00:06,00	14:30:21,10	14:30:25,29	0:00:04,19
PA14-Bivio Vallolina 4	0:00:07,00	14:30:25,29	14:30:27,81	0:00:02,52
PA15-Cascia 1	0:50:20,00	14:30:27,81	15:21:08,66	0:50:40,85
PA16-Cascia 2	0:00:05,00	15:21:08,66	15:21:17,40	0:00:08,74
PA17-Cascia 3	0:00:06,00	15:21:17,40	15:21:22,01	0:00:04,61
PA18-Piazzale S.S. 685	0:19:29,00	15:21:22,01	15:40:29,49	0:19:07,48
PA19-Piazzale S.S. 685	0:00:06,00	15:40:29,49	15:40:36,92	0:00:07,43
PA20-Selvarotonda 1	0:55:55,00	15:40:36,92	00:00:00,00	9:40:36,92
PA21-Selvarotonda 2	0:00:10,00	00:00:00,00	00:00:00,00	0:00:00,00
PA22-Selvarotonda 3	0:00:06,00	00:00:00,00	00:00:00,00	0:00:00,00
PA23-Selvarotonda 4	0:00:06,00	00:00:00,00	00:00:00,00	0:00:00,00
PA24-Selvarotonda 5	0:00:05,00	00:00:00,00	00:00:00,00	0:00:00,00

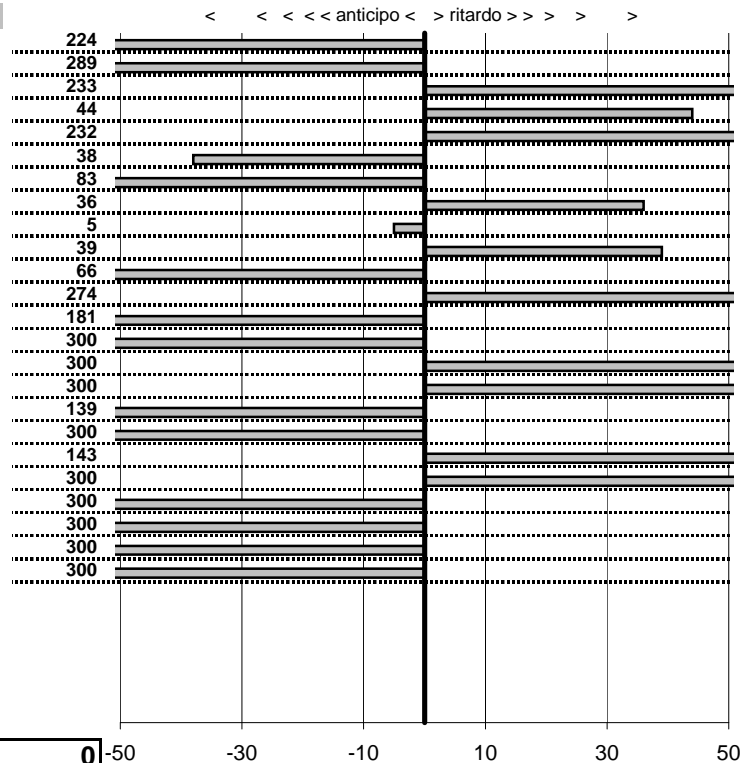

SOMMA PENALITA' 4.726
MEDIA PENALITA' 196,9

ALTRE PENALITA' 0
TOTALE PENALITA' 4.726

Elaborazione dati a cura di CRONOVITERBO



Car Club Capitolino
16° Trofeo del Terminillo
 Cantalice 8-9 Novembre 2014

tempi e classifiche disponibili su www.cronoviterbo.net

- Cronologi - Penalità - Statistiche -

NERI L.
 A.R. 2000 SPIDER VELOCE

43

38 in classifica

prova	t.imposto	start	stop	t.netto
PA1-Cantalice 1	0:00:06,00	13:22:28,62	13:22:33,57	0:00:04,95
PA2-Cantalice 2	0:00:09,00	13:22:33,57	13:22:43,98	0:00:10,41
PA3-Pian De Roche 1	0:22:22,00	13:22:43,98	13:45:07,26	0:22:23,28
PA4-Pian De Roche 2	0:00:09,00	13:45:07,26	13:45:11,35	0:00:04,09
PA5-Pian De Roche 3	0:00:06,00	13:45:11,35	13:45:19,08	0:00:07,73
PA6-Pian De Roche 4	0:00:06,00	13:45:19,08	13:45:27,35	0:00:08,27
PA7-Campoforogna 1	0:11:09,00	13:45:27,35	13:56:35,65	0:11:08,30
PA8-Campoforogna 2	0:00:09,00	13:56:35,65	13:56:43,18	0:00:07,53
PA9-Campoforogna 3	0:00:06,00	13:56:43,18	13:56:49,49	0:00:06,31
PA10-Campoforogna 4	0:00:06,00	13:56:49,49	13:56:56,59	0:00:07,10
PA11-Bivio Vallolina 1	0:34:09,00	13:56:56,59	14:31:06,12	0:34:09,53
PA12-Bivio Vallolina 2	0:00:05,00	14:31:06,12	14:31:12,44	0:00:06,32
PA13-Bivio Vallolina 3	0:00:06,00	14:31:12,44	14:31:19,37	0:00:06,93
PA14-Bivio Vallolina 4	0:00:07,00	14:31:19,37	14:32:00,00	0:00:40,63
PA15-Cascia 1	0:50:20,00	14:32:00,00	15:21:43,78	0:49:43,78
PA16-Cascia 2	0:00:05,00	15:21:43,78	15:21:49,23	0:00:05,45
PA17-Cascia 3	0:00:06,00	15:21:49,23	15:21:54,59	0:00:05,36
PA18-Piazzale S.S. 685	0:19:29,00	15:21:54,59	15:41:23,91	0:19:29,32
PA19-Piazzale S.S. 685	0:00:06,00	15:41:23,91	15:41:30,13	0:00:06,22
PA20-Selvarotonda 1	0:55:55,00	15:41:30,13	16:37:26,55	0:55:56,42
PA21-Selvarotonda 2	0:00:10,00	16:37:26,55	16:37:34,76	0:00:08,21
PA22-Selvarotonda 3	0:00:06,00	16:37:34,76	16:37:42,18	0:00:07,42
PA23-Selvarotonda 4	0:00:06,00	16:37:42,18	16:37:48,30	0:00:06,12
PA24-Selvarotonda 5	0:00:05,00	16:37:48,30	16:37:53,81	0:00:05,51

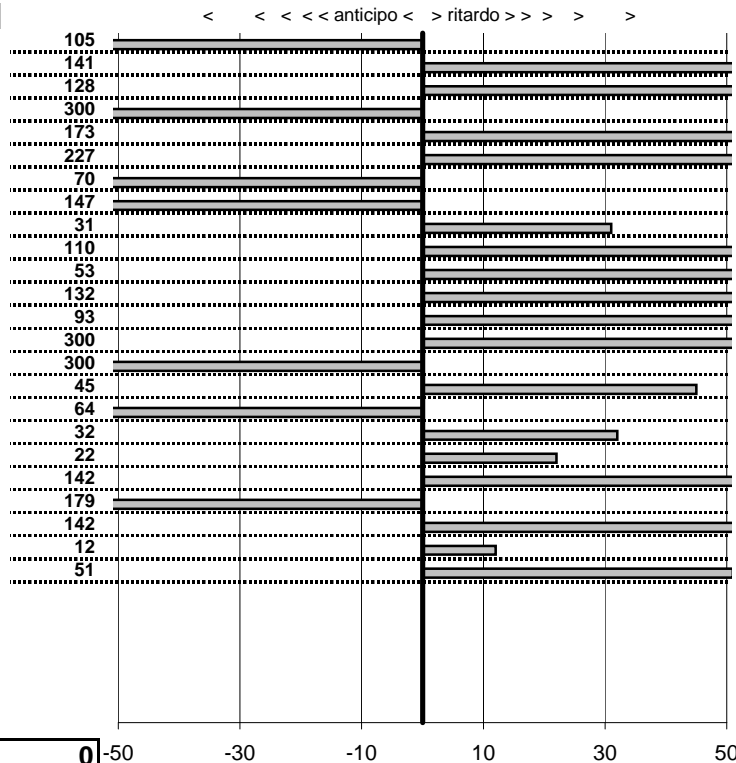

SOMMA PENALITA' 2.999
MEDIA PENALITA' 125,0

ALTRE PENALITA' 0
TOTALE PENALITA' 2.999

Elaborazione dati a cura di CRONOVITERBO



Car Club Capitolino
16° Trofeo del Terminillo
 Cantalice 8-9 Novembre 2014

tempi e classifiche disponibili su www.cronoviterbo.net

- Cronologi - Penalità - Statistiche -

NUNZIANGELI D.
 AUTOBIANCHI A112 ABARTH

45

41 in classifica

prova	t.imposto	start	stop	t.netto
PA1-Cantalice 1	0:00:06,00	13:23:22,91	13:23:28,67	0:00:05,76
PA2-Cantalice 2	0:00:09,00	13:23:28,67	13:23:37,75	0:00:09,08
PA3-Pian De Roche 1	0:22:22,00	13:23:37,75	13:45:47,32	0:22:09,57
PA4-Pian De Roche 2	0:00:09,00	13:45:47,32	13:45:55,48	0:00:08,16
PA5-Pian De Roche 3	0:00:06,00	13:45:55,48	13:46:01,88	0:00:06,40
PA6-Pian De Roche 4	0:00:06,00	13:46:01,88	13:46:07,62	0:00:05,74
PA7-Campoforogna 1	0:11:09,00	13:46:07,62	13:56:57,12	0:10:49,50
PA8-Campoforogna 2	0:00:09,00	13:56:57,12	13:57:05,96	0:00:08,84
PA9-Campoforogna 3	0:00:06,00	13:57:05,96	13:57:11,91	0:00:05,95
PA10-Campoforogna 4	0:00:06,00	13:57:11,91	13:57:18,05	0:00:06,14
PA11-Bivio Vallolina 1	0:34:09,00	13:57:18,05	14:31:16,68	0:33:58,63
PA12-Bivio Vallolina 2	0:00:05,00	14:31:16,68	14:31:22,44	0:00:05,76
PA13-Bivio Vallolina 3	0:00:06,00	14:31:22,44	14:31:29,05	0:00:06,61
PA14-Bivio Vallolina 4	0:00:07,00	14:31:29,05	14:31:36,40	0:00:07,35
PA15-Cascia 1	0:50:20,00	14:31:36,40	15:22:04,16	0:50:27,76
PA16-Cascia 2	0:00:05,00	15:22:04,16	15:22:09,46	0:00:05,30
PA17-Cascia 3	0:00:06,00	15:22:09,46	15:22:14,84	0:00:05,38
PA18-Piazzale S.S. 685	0:19:29,00	15:22:14,84	15:41:36,38	0:19:21,54
PA19-Piazzale S.S. 685	0:00:06,00	15:41:36,38	15:41:42,11	0:00:05,73
PA20-Selvarotonda 1	0:55:55,00	15:41:42,11	16:38:06,74	0:56:24,63
PA21-Selvarotonda 2	0:00:10,00	16:38:06,74	16:38:15,38	0:00:08,64
PA22-Selvarotonda 3	0:00:06,00	16:38:15,38	16:38:22,99	0:00:07,61
PA23-Selvarotonda 4	0:00:06,00	16:38:22,99	16:38:28,82	0:00:05,83
PA24-Selvarotonda 5	0:00:05,00	16:38:28,82	16:38:34,05	0:00:05,23

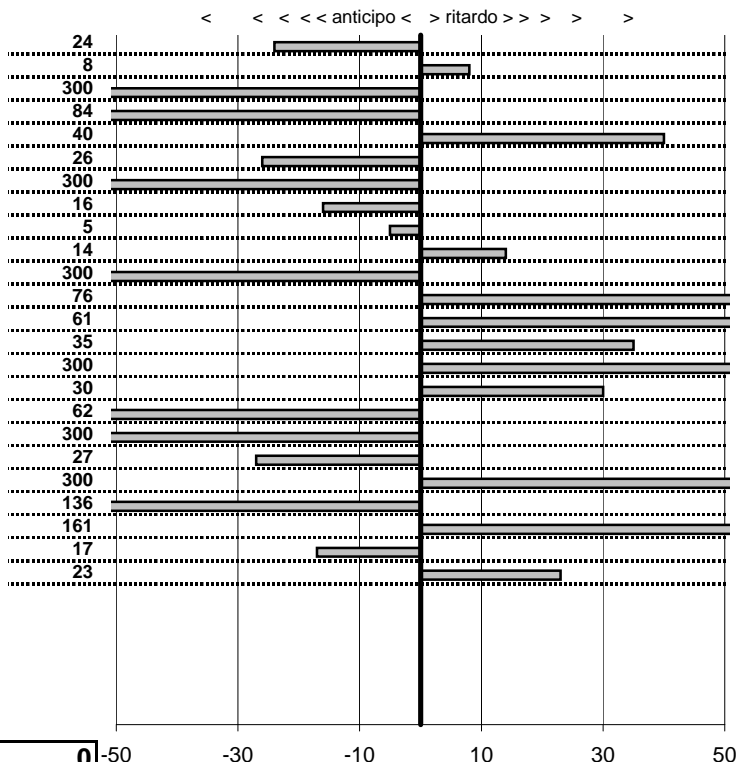

SOMMA PENALITA' **2.645**
 MEDIA PENALITA' **110,2**

ALTRE PENALITA' **0**
 TOTALE PENALITA' **2.645**

Elaborazione dati a cura di CRONOVITERBO



Car Club Capitolino
16° Trofeo del Terminillo
 Cantalice 8-9 Novembre 2014

tempi e classifiche disponibili su www.cronoviterbo.net

- Cronologi - Penalità - Statistiche -
Begliomini R.
LANCIA DELTA MARTINI 5

46

51 in classifica

prova	t.imposto	start	stop	t.netto
PA1-Cantalice 1	0:00:06,00	00:00:00,00	00:00:00,00	0:00:00,00
PA2-Cantalice 2	0:00:09,00	00:00:00,00	00:00:00,00	0:00:00,00
PA3-Pian De Roche 1	0:22:22,00	00:00:00,00	00:00:00,00	0:00:00,00
PA4-Pian De Roche 2	0:00:09,00	00:00:00,00	00:00:00,00	0:00:00,00
PA5-Pian De Roche 3	0:00:06,00	00:00:00,00	00:00:00,00	0:00:00,00
PA6-Pian De Roche 4	0:00:06,00	00:00:00,00	00:00:00,00	0:00:00,00
PA7-Campoforogna 1	0:11:09,00	00:00:00,00	00:00:00,00	0:00:00,00
PA8-Campoforogna 2	0:00:09,00	00:00:00,00	00:00:00,00	0:00:00,00
PA9-Campoforogna 3	0:00:06,00	00:00:00,00	00:00:00,00	0:00:00,00
PA10-Campoforogna 4	0:00:06,00	00:00:00,00	00:00:00,00	0:00:00,00
PA11-Bivio Vallolina 1	0:34:09,00	00:00:00,00	00:00:00,00	0:00:00,00
PA12-Bivio Vallolina 2	0:00:05,00	00:00:00,00	00:00:00,00	0:00:00,00
PA13-Bivio Vallolina 3	0:00:06,00	00:00:00,00	00:00:00,00	0:00:00,00
PA14-Bivio Vallolina 4	0:00:07,00	00:00:00,00	00:00:00,00	0:00:00,00
PA15-Cascia 1	0:50:20,00	00:00:00,00	00:00:00,00	0:00:00,00
PA16-Cascia 2	0:00:05,00	00:00:00,00	00:00:00,00	0:00:00,00
PA17-Cascia 3	0:00:06,00	00:00:00,00	00:00:00,00	0:00:00,00
PA18-Piazzale S.S. 685	0:19:29,00	00:00:00,00	00:00:00,00	0:00:00,00
PA19-Piazzale S.S. 685	0:00:06,00	00:00:00,00	00:00:00,00	0:00:00,00
PA20-Selvarotonda 1	0:55:55,00	00:00:00,00	00:00:00,00	0:00:00,00
PA21-Selvarotonda 2	0:00:10,00	00:00:00,00	00:00:00,00	0:00:00,00
PA22-Selvarotonda 3	0:00:06,00	00:00:00,00	00:00:00,00	0:00:00,00
PA23-Selvarotonda 4	0:00:06,00	00:00:00,00	00:00:00,00	0:00:00,00
PA24-Selvarotonda 5	0:00:05,00	00:00:00,00	00:00:00,00	0:00:00,00

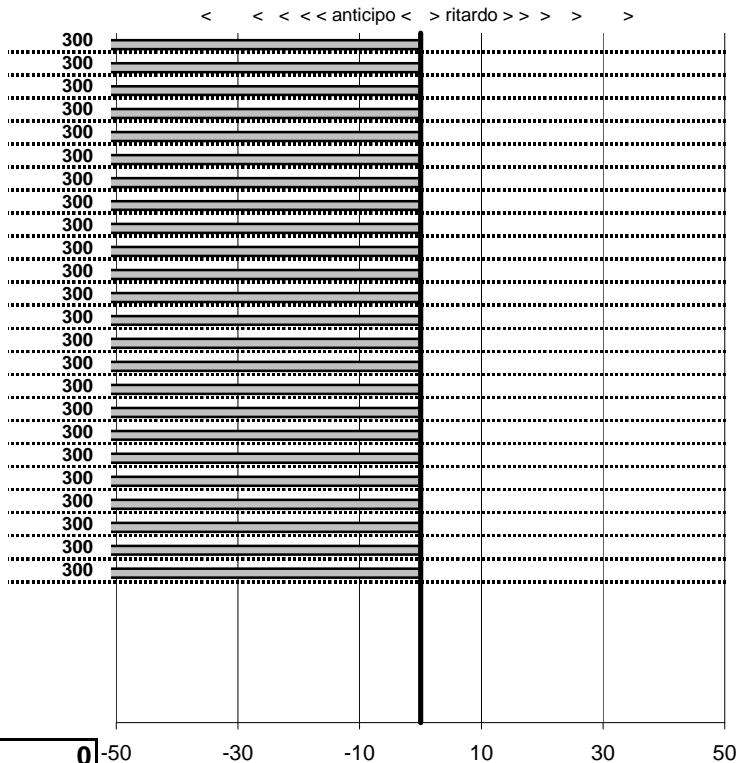

SOMMA PENALITA' 7.200
MEDIA PENALITA' 300,0

ALTRE PENALITA' 0
TOTALE PENALITA' 7.200

Elaborazione dati a cura di CRONOVITERBO



Car Club Capitolino
16° Trofeo del Terminillo
 Cantalice 8-9 Novembre 2014

tempi e classifiche disponibili su www.cronoviterbo.net

- Cronologi - Penalità - Statistiche -

PIRRI A.
 LANCIA FULVIA COUPE 1.3 RALLY

47

7 in classifica

prova	t.imposto	start	stop	t.netto
PA1-Cantalice 1	0:00:06,00	13:24:34,50	13:24:40,55	0:00:06,05
PA2-Cantalice 2	0:00:09,00	13:24:40,55	13:24:49,57	0:00:09,02
PA3-Pian De Roche 1	0:22:22,00	13:24:49,57	13:47:11,51	0:22:21,94
PA4-Pian De Roche 2	0:00:09,00	13:47:11,51	13:47:20,54	0:00:09,03
PA5-Pian De Roche 3	0:00:06,00	13:47:20,54	13:47:26,59	0:00:06,05
PA6-Pian De Roche 4	0:00:06,00	13:47:26,59	13:47:32,66	0:00:06,07
PA7-Campoforogna 1	0:11:09,00	13:47:32,66	13:58:41,78	0:11:09,12
PA8-Campoforogna 2	0:00:09,00	13:58:41,78	13:58:50,83	0:00:09,05
PA9-Campoforogna 3	0:00:06,00	13:58:50,83	13:58:56,92	0:00:06,09
PA10-Campoforogna 4	0:00:06,00	13:58:56,92	13:59:03,04	0:00:06,12
PA11-Bivio Vallolina 1	0:34:09,00	13:59:03,04	14:33:11,99	0:34:08,95
PA12-Bivio Vallolina 2	0:00:05,00	14:33:11,99	14:33:17,22	0:00:05,23
PA13-Bivio Vallolina 3	0:00:06,00	14:33:17,22	14:33:23,16	0:00:05,94
PA14-Bivio Vallolina 4	0:00:07,00	14:33:23,16	14:33:30,02	0:00:06,86
PA15-Cascia 1	0:50:20,00	14:33:30,02	15:23:50,06	0:50:20,04
PA16-Cascia 2	0:00:05,00	15:23:50,06	15:23:54,99	0:00:04,93
PA17-Cascia 3	0:00:06,00	15:23:54,99	15:24:00,89	0:00:05,90
PA18-Piazzale S.S. 685	0:19:29,00	15:24:00,89	15:43:29,96	0:19:29,07
PA19-Piazzale S.S. 685	0:00:06,00	15:43:29,96	15:43:36,03	0:00:06,07
PA20-Selvarotonda 1	0:55:55,00	15:43:36,03	16:39:31,08	0:55:55,05
PA21-Selvarotonda 2	0:00:10,00	16:39:31,08	16:39:41,17	0:00:10,09
PA22-Selvarotonda 3	0:00:06,00	16:39:41,17	16:39:47,45	0:00:06,28
PA23-Selvarotonda 4	0:00:06,00	16:39:47,45	16:39:53,45	0:00:06,00
PA24-Selvarotonda 5	0:00:05,00	16:39:53,45	16:39:58,50	0:00:05,05

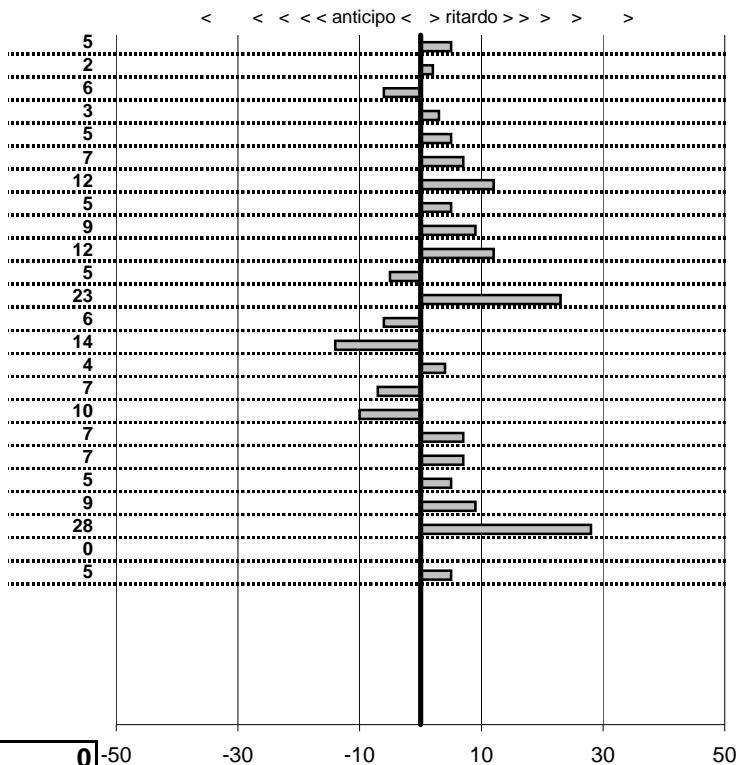

SOMMA PENALITA'	196
MEDIA PENALITA'	8,2

ALTRE PENALITA'	0
TOTALE PENALITA'	196

Elaborazione dati a cura di CRONOVITERBO



Car Club Capitolino
16° Trofeo del Terminillo
 Cantalice 8-9 Novembre 2014

tempi e classifiche disponibili su www.cronoviterbo.net

- Cronologi - Penalità - Statistiche -

FUSILLI M.
 PORSCHE 912

48

26 in classifica

prova	t. imposto	start	stop	t. netto
PA1-Cantalice 1	0:00:06,00	13:25:21,22	13:25:27,47	0:00:06,25
PA2-Cantalice 2	0:00:09,00	13:25:27,47	13:25:37,53	0:00:10,06
PA3-Pian De Roche 1	0:22:22,00	13:25:37,53	13:48:00,32	0:22:22,79
PA4-Pian De Roche 2	0:00:09,00	13:48:00,32	13:48:09,48	0:00:09,16
PA5-Pian De Roche 3	0:00:06,00	13:48:09,48	13:48:16,64	0:00:07,16
PA6-Pian De Roche 4	0:00:06,00	13:48:16,64	13:48:23,33	0:00:06,69
PA7-Campoforogna 1	0:11:09,00	13:48:23,33	13:59:32,46	0:11:09,13
PA8-Campoforogna 2	0:00:09,00	13:59:32,46	13:59:42,66	0:00:10,20
PA9-Campoforogna 3	0:00:06,00	13:59:42,66	13:59:48,62	0:00:05,96
PA10-Campoforogna 4	0:00:06,00	13:59:48,62	13:59:54,94	0:00:06,32
PA11-Bivio Vallolina 1	0:34:09,00	13:59:54,94	14:34:04,87	0:34:09,93
PA12-Bivio Vallolina 2	0:00:05,00	14:34:04,87	14:34:11,00	0:00:06,13
PA13-Bivio Vallolina 3	0:00:06,00	14:34:11,00	14:34:16,48	0:00:05,48
PA14-Bivio Vallolina 4	0:00:07,00	14:34:16,48	14:34:23,00	0:00:06,52
PA15-Cascia 1	0:50:20,00	14:34:23,00	15:24:43,97	0:50:20,97
PA16-Cascia 2	0:00:05,00	15:24:43,97	15:24:50,21	0:00:06,24
PA17-Cascia 3	0:00:06,00	15:24:50,21	15:24:56,08	0:00:05,87
PA18-Piazzale S.S. 685	0:19:29,00	15:24:56,08	15:44:25,00	0:19:28,92
PA19-Piazzale S.S. 685	0:00:06,00	15:44:25,00	15:44:31,41	0:00:06,41
PA20-Selvarotonda 1	0:55:55,00	15:44:31,41	16:40:26,29	0:55:54,88
PA21-Selvarotonda 2	0:00:10,00	16:40:26,29	16:40:36,76	0:00:10,47
PA22-Selvarotonda 3	0:00:06,00	16:40:36,76	16:40:42,89	0:00:06,13
PA23-Selvarotonda 4	0:00:06,00	16:40:42,89	16:40:49,83	0:00:06,94
PA24-Selvarotonda 5	0:00:05,00	16:40:49,83	16:40:54,94	0:00:05,11

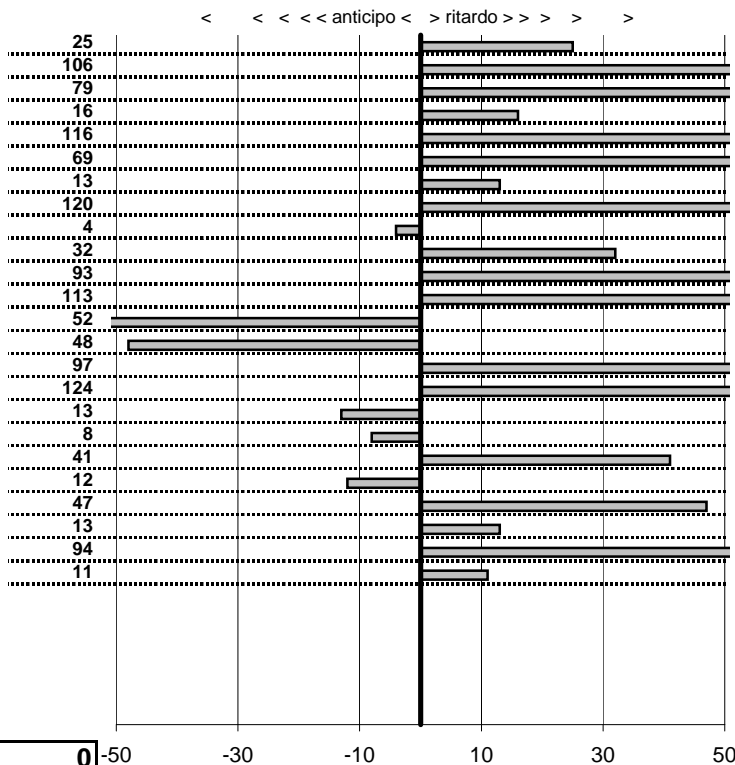

SOMMA PENALITA' 1.346
MEDIA PENALITA' 56,1

ALTRE PENALITA' 0
TOTALE PENALITA' 1.346

Elaborazione dati a cura di CRONOVITERBO



Car Club Capitolino
16° Trofeo del Terminillo
 Cantalice 8-9 Novembre 2014

tempi e classifiche disponibili su www.cronoviterbo.net

- Cronologi - Penalità - Statistiche -

SANTALUCIA R.
 INNOCENTI MINI

49

17 in classifica

prova	t.imposto	start	stop	t.netto
PA1-Cantalice 1	0:00:06,00	13:26:31,66	13:26:37,34	0:00:05,68
PA2-Cantalice 2	0:00:09,00	13:26:37,34	13:26:46,33	0:00:08,99
PA3-Pian De Roche 1	0:22:22,00	13:26:46,33	13:49:08,08	0:22:21,75
PA4-Pian De Roche 2	0:00:09,00	13:49:08,08	13:49:17,08	0:00:09,00
PA5-Pian De Roche 3	0:00:06,00	13:49:17,08	13:49:23,26	0:00:06,18
PA6-Pian De Roche 4	0:00:06,00	13:49:23,26	13:49:28,86	0:00:05,60
PA7-Campoforogna 1	0:11:09,00	13:49:28,86	14:00:37,38	0:11:08,52
PA8-Campoforogna 2	0:00:09,00	14:00:37,38	14:00:46,03	0:00:08,65
PA9-Campoforogna 3	0:00:06,00	14:00:46,03	14:00:52,07	0:00:06,04
PA10-Campoforogna 4	0:00:06,00	14:00:52,07	14:00:57,99	0:00:05,92
PA11-Bivio Vallolina 1	0:34:09,00	14:00:57,99	14:35:06,70	0:34:08,71
PA12-Bivio Vallolina 2	0:00:05,00	14:35:06,70	14:35:11,84	0:00:05,14
PA13-Bivio Vallolina 3	0:00:06,00	14:35:11,84	14:35:17,69	0:00:05,85
PA14-Bivio Vallolina 4	0:00:07,00	14:35:17,69	14:35:24,15	0:00:06,46
PA15-Cascia 1	0:50:20,00	14:35:24,15	15:25:43,98	0:50:19,83
PA16-Cascia 2	0:00:05,00	15:25:43,98	15:25:49,03	0:00:05,05
PA17-Cascia 3	0:00:06,00	15:25:49,03	15:25:54,87	0:00:05,84
PA18-Piazzale S.S. 685	0:19:29,00	15:25:54,87	15:45:23,91	0:19:29,04
PA19-Piazzale S.S. 685	0:00:06,00	15:45:23,91	15:45:29,78	0:00:05,87
PA20-Selvarotonda 1	0:55:55,00	15:45:29,78	16:41:24,82	0:55:55,04
PA21-Selvarotonda 2	0:00:10,00	16:41:24,82	16:41:34,46	0:00:09,64
PA22-Selvarotonda 3	0:00:06,00	16:41:34,46	16:41:40,50	0:00:06,04
PA23-Selvarotonda 4	0:00:06,00	16:41:40,50	16:41:46,54	0:00:06,04
PA24-Selvarotonda 5	0:00:05,00	16:41:46,54	16:41:51,53	0:00:04,99

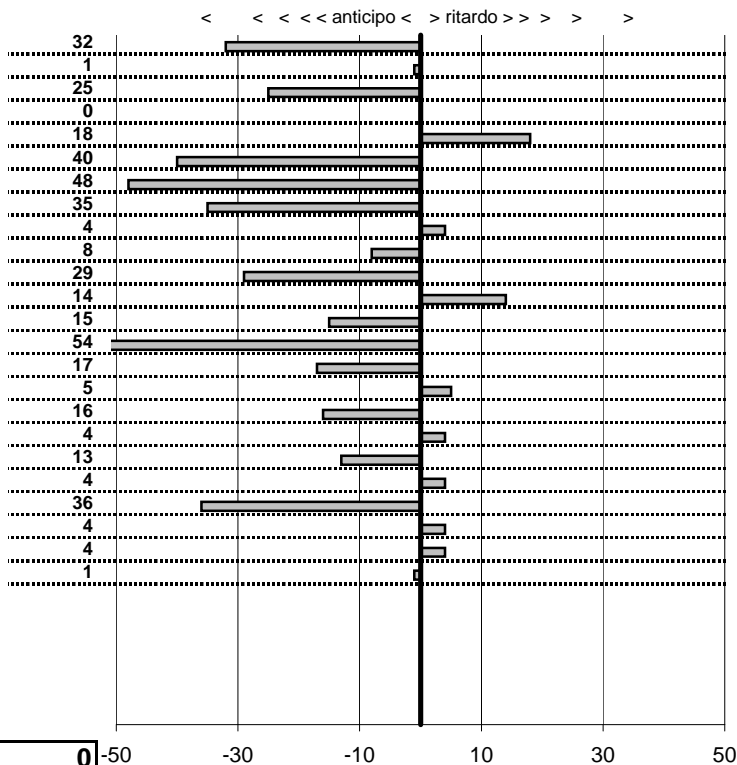

SOMMA PENALITA'	427
MEDIA PENALITA'	17,8

ALTRE PENALITA'	0
TOTALE PENALITA'	427

Elaborazione dati a cura di CRONOVITERBO



Car Club Capitolino
16° Trofeo del Terminillo
 Cantalice 8-9 Novembre 2014

tempi e classifiche disponibili su www.cronoviterbo.net

- Cronologi - Penalità - Statistiche -

INVERNIZZI N. **50**
 BMW 320 I

56 in classifica

prova	t.imposto	start	stop	t.netto
PA1-Cantalice 1	0:00:06,00	00:00:00,00	00:00:00,00	0:00:00,00
PA2-Cantalice 2	0:00:09,00	00:00:00,00	00:00:00,00	0:00:00,00
PA3-Pian De Roche 1	0:22:22,00	00:00:00,00	00:00:00,00	0:00:00,00
PA4-Pian De Roche 2	0:00:09,00	00:00:00,00	00:00:00,00	0:00:00,00
PA5-Pian De Roche 3	0:00:06,00	00:00:00,00	00:00:00,00	0:00:00,00
PA6-Pian De Roche 4	0:00:06,00	00:00:00,00	00:00:00,00	0:00:00,00
PA7-Campoforogna 1	0:11:09,00	00:00:00,00	00:00:00,00	0:00:00,00
PA8-Campoforogna 2	0:00:09,00	00:00:00,00	00:00:00,00	0:00:00,00
PA9-Campoforogna 3	0:00:06,00	00:00:00,00	00:00:00,00	0:00:00,00
PA10-Campoforogna 4	0:00:06,00	00:00:00,00	00:00:00,00	0:00:00,00
PA11-Bivio Vallolina 1	0:34:09,00	00:00:00,00	00:00:00,00	0:00:00,00
PA12-Bivio Vallolina 2	0:00:05,00	00:00:00,00	00:00:00,00	0:00:00,00
PA13-Bivio Vallolina 3	0:00:06,00	00:00:00,00	00:00:00,00	0:00:00,00
PA14-Bivio Vallolina 4	0:00:07,00	00:00:00,00	00:00:00,00	0:00:00,00
PA15-Cascia 1	0:50:20,00	00:00:00,00	00:00:00,00	0:00:00,00
PA16-Cascia 2	0:00:05,00	00:00:00,00	00:00:00,00	0:00:00,00
PA17-Cascia 3	0:00:06,00	00:00:00,00	00:00:00,00	0:00:00,00
PA18-Piazzale S.S. 685	0:19:29,00	00:00:00,00	00:00:00,00	0:00:00,00
PA19-Piazzale S.S. 685	0:00:06,00	00:00:00,00	00:00:00,00	0:00:00,00
PA20-Selvarotonda 1	0:55:55,00	00:00:00,00	00:00:00,00	0:00:00,00
PA21-Selvarotonda 2	0:00:10,00	00:00:00,00	00:00:00,00	0:00:00,00
PA22-Selvarotonda 3	0:00:06,00	00:00:00,00	00:00:00,00	0:00:00,00
PA23-Selvarotonda 4	0:00:06,00	00:00:00,00	00:00:00,00	0:00:00,00
PA24-Selvarotonda 5	0:00:05,00	00:00:00,00	00:00:00,00	0:00:00,00

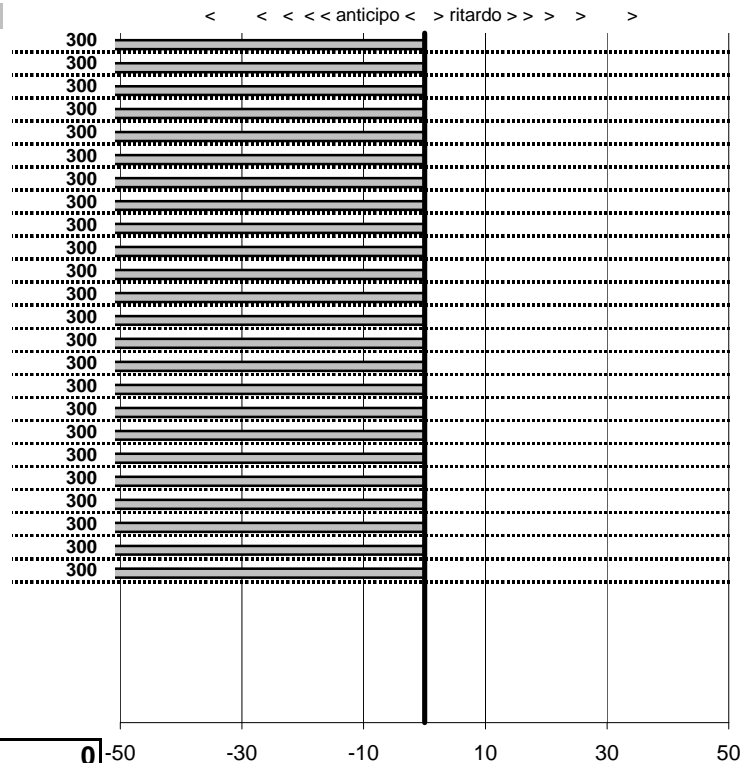

SOMMA PENALITA' 7.200
MEDIA PENALITA' 300,0

ALTRE PENALITA' 0
TOTALE PENALITA' 7.200

Elaborazione dati a cura di CRONOVITERBO



Car Club Capitolino
16° Trofeo del Terminillo
 Cantalice 8-9 Novembre 2014

tempi e classifiche disponibili su www.cronoviterbo.net

- Cronologi - Penalità - Statistiche -

NATALI G.
RITMO ABARTH 130

51

40 in classifica

prova	t.imposto	start	stop	t.netto
PA1-Cantalice 1	0:00:06,00	13:27:22,12	13:27:27,50	0:00:05,38
PA2-Cantalice 2	0:00:09,00	13:27:27,50	13:27:34,28	0:00:06,78
PA3-Pian De Roche 1	0:22:22,00	13:27:34,28	13:49:51,16	0:22:16,88
PA4-Pian De Roche 2	0:00:09,00	13:49:51,16	13:49:58,90	0:00:07,74
PA5-Pian De Roche 3	0:00:06,00	13:49:58,90	13:50:03,91	0:00:05,01
PA6-Pian De Roche 4	0:00:06,00	13:50:03,91	13:50:07,68	0:00:03,77
PA7-Campoforogna 1	0:11:09,00	13:50:07,68	14:01:19,78	0:11:12,10
PA8-Campoforogna 2	0:00:09,00	14:01:19,78	14:01:25,81	0:00:06,03
PA9-Campoforogna 3	0:00:06,00	14:01:25,81	14:01:30,95	0:00:05,14
PA10-Campoforogna 4	0:00:06,00	14:01:30,95	14:01:35,19	0:00:04,24
PA11-Bivio Vallolina 1	0:34:09,00	14:01:35,19	14:35:59,67	0:34:24,48
PA12-Bivio Vallolina 2	0:00:05,00	14:35:59,67	14:36:05,69	0:00:06,02
PA13-Bivio Vallolina 3	0:00:06,00	14:36:05,69	14:36:10,52	0:00:04,83
PA14-Bivio Vallolina 4	0:00:07,00	14:36:10,52	14:36:16,86	0:00:06,34
PA15-Cascia 1	0:50:20,00	14:36:16,86	15:26:39,92	0:50:23,06
PA16-Cascia 2	0:00:05,00	15:26:39,92	15:26:44,55	0:00:04,63
PA17-Cascia 3	0:00:06,00	15:26:44,55	15:26:51,24	0:00:06,69
PA18-Piazzale S.S. 685	0:19:29,00	15:26:51,24	15:46:19,93	0:19:28,69
PA19-Piazzale S.S. 685	0:00:06,00	15:46:19,93	15:46:25,91	0:00:05,98
PA20-Selvarotonda 1	0:55:55,00	15:46:25,91	16:42:20,39	0:55:54,48
PA21-Selvarotonda 2	0:00:10,00	16:42:20,39	16:42:27,91	0:00:07,52
PA22-Selvarotonda 3	0:00:06,00	16:42:27,91	16:42:32,77	0:00:04,86
PA23-Selvarotonda 4	0:00:06,00	16:42:32,77	16:42:38,90	0:00:06,13
PA24-Selvarotonda 5	0:00:05,00	16:42:38,90	16:42:43,55	0:00:04,65

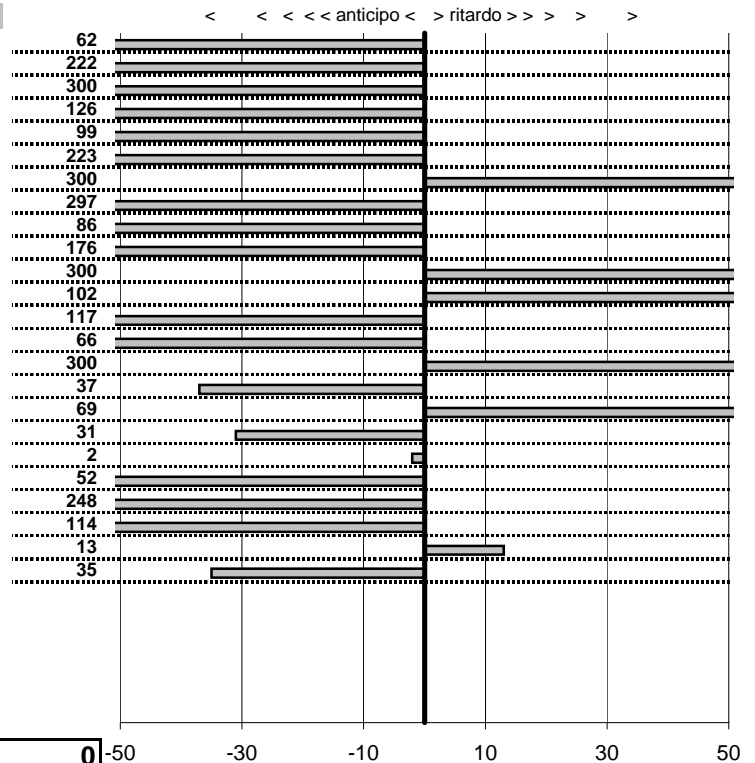

SOMMA PENALITA' 3.377
MEDIA PENALITA' 140,7

ALTRE PENALITA' 0
TOTALE PENALITA' 3.377

Elaborazione dati a cura di CRONOVITERBO



Car Club Capitolino
16° Trofeo del Terminillo
 Cantalice 8-9 Novembre 2014

tempi e classifiche disponibili su www.cronoviterbo.net

- Cronologi - Penalità - Statistiche -

LERKER P.
 PORSCHE 914

52

42 in classifica

prova	t.imposto	start	stop	t.netto
PA1-Cantalice 1	0:00:06,00	13:28:18,55	13:28:24,22	0:00:05,67
PA2-Cantalice 2	0:00:09,00	13:28:24,22	13:28:35,52	0:00:11,30
PA3-Pian De Roche 1	0:22:22,00	13:28:35,52	13:50:56,81	0:22:21,29
PA4-Pian De Roche 2	0:00:09,00	13:50:56,81	13:51:04,45	0:00:07,64
PA5-Pian De Roche 3	0:00:06,00	13:51:04,45	13:51:11,59	0:00:07,14
PA6-Pian De Roche 4	0:00:06,00	13:51:11,59	13:51:17,80	0:00:06,21
PA7-Campoforogna 1	0:11:09,00	13:51:17,80	14:02:16,28	0:10:58,48
PA8-Campoforogna 2	0:00:09,00	14:02:16,28	14:02:28,39	0:00:12,11
PA9-Campoforogna 3	0:00:06,00	14:02:28,39	14:02:41,20	0:00:12,81
PA10-Campoforogna 4	0:00:06,00	14:02:41,20	14:02:48,46	0:00:07,26
PA11-Bivio Vallolina 1	0:34:09,00	14:02:48,46	14:36:42,01	0:33:53,55
PA12-Bivio Vallolina 2	0:00:05,00	14:36:42,01	14:37:01,35	0:00:19,34
PA13-Bivio Vallolina 3	0:00:06,00	14:37:01,35	14:37:07,52	0:00:06,17
PA14-Bivio Vallolina 4	0:00:07,00	14:37:07,52	14:37:13,62	0:00:06,10
PA15-Cascia 1	0:50:20,00	14:37:13,62	15:27:33,30	0:50:19,68
PA16-Cascia 2	0:00:05,00	15:27:33,30	15:27:42,26	0:00:08,96
PA17-Cascia 3	0:00:06,00	15:27:42,26	15:27:51,09	0:00:08,83
PA18-Piazzale S.S. 685	0:19:29,00	15:27:51,09	15:47:14,86	0:19:23,77
PA19-Piazzale S.S. 685	0:00:06,00	15:47:14,86	15:47:21,69	0:00:06,83
PA20-Selvarotonda 1	0:55:55,00	15:47:21,69	16:43:16,32	0:55:54,63
PA21-Selvarotonda 2	0:00:10,00	16:43:16,32	16:43:26,76	0:00:10,44
PA22-Selvarotonda 3	0:00:06,00	16:43:26,76	16:43:33,59	0:00:06,83
PA23-Selvarotonda 4	0:00:06,00	16:43:33,59	16:43:39,45	0:00:05,86
PA24-Selvarotonda 5	0:00:05,00	16:43:39,45	16:43:43,65	0:00:04,20

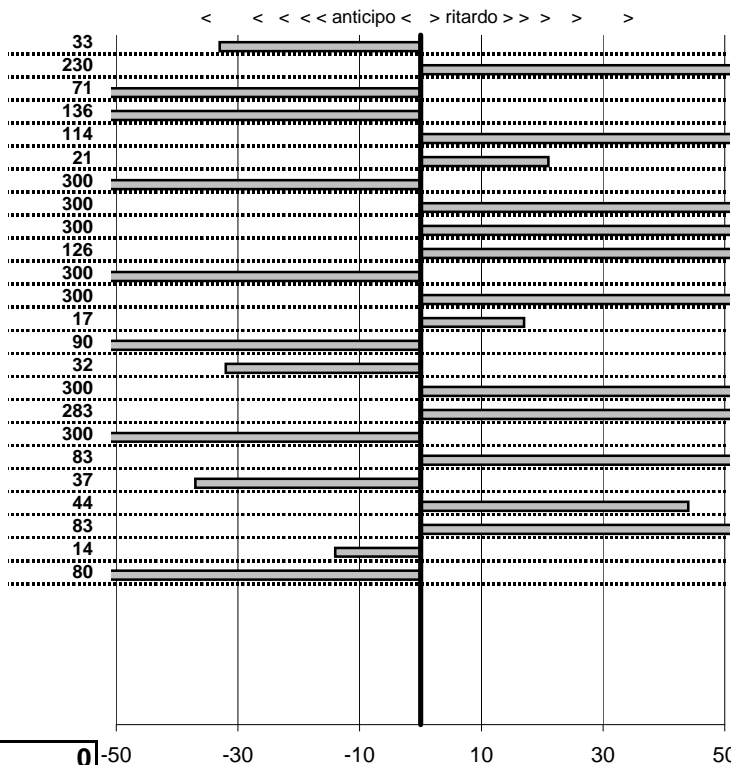

SOMMA PENALITA' 3.594
MEDIA PENALITA' 149,8

ALTRE PENALITA' 0
TOTALE PENALITA' 3.594

Elaborazione dati a cura di CRONOVITERBO



Car Club Capitolino
16° Trofeo del Terminillo
 Cantalice 8-9 Novembre 2014

tempi e classifiche disponibili su www.cronoviterbo.net

- Cronologi - Penalità - Statistiche -

MAINAS G.
 A.R.GIULIA 1300

53

55 in classifica

prova	t.imposto	start	stop	t.netto
PA1-Cantalice 1	0:00:06,00	00:00:00,00	00:00:00,00	0:00:00,00
PA2-Cantalice 2	0:00:09,00	00:00:00,00	00:00:00,00	0:00:00,00
PA3-Pian De Roche 1	0:22:22,00	00:00:00,00	00:00:00,00	0:00:00,00
PA4-Pian De Roche 2	0:00:09,00	00:00:00,00	00:00:00,00	0:00:00,00
PA5-Pian De Roche 3	0:00:06,00	00:00:00,00	00:00:00,00	0:00:00,00
PA6-Pian De Roche 4	0:00:06,00	00:00:00,00	00:00:00,00	0:00:00,00
PA7-Campoforogna 1	0:11:09,00	00:00:00,00	00:00:00,00	0:00:00,00
PA8-Campoforogna 2	0:00:09,00	00:00:00,00	00:00:00,00	0:00:00,00
PA9-Campoforogna 3	0:00:06,00	00:00:00,00	00:00:00,00	0:00:00,00
PA10-Campoforogna 4	0:00:06,00	00:00:00,00	00:00:00,00	0:00:00,00
PA11-Bivio Vallolina 1	0:34:09,00	00:00:00,00	00:00:00,00	0:00:00,00
PA12-Bivio Vallolina 2	0:00:05,00	00:00:00,00	00:00:00,00	0:00:00,00
PA13-Bivio Vallolina 3	0:00:06,00	00:00:00,00	00:00:00,00	0:00:00,00
PA14-Bivio Vallolina 4	0:00:07,00	00:00:00,00	00:00:00,00	0:00:00,00
PA15-Cascia 1	0:50:20,00	00:00:00,00	00:00:00,00	0:00:00,00
PA16-Cascia 2	0:00:05,00	00:00:00,00	00:00:00,00	0:00:00,00
PA17-Cascia 3	0:00:06,00	00:00:00,00	00:00:00,00	0:00:00,00
PA18-Piazzale S.S. 685	0:19:29,00	00:00:00,00	00:00:00,00	0:00:00,00
PA19-Piazzale S.S. 685	0:00:06,00	00:00:00,00	00:00:00,00	0:00:00,00
PA20-Selvarotonda 1	0:55:55,00	00:00:00,00	00:00:00,00	0:00:00,00
PA21-Selvarotonda 2	0:00:10,00	00:00:00,00	00:00:00,00	0:00:00,00
PA22-Selvarotonda 3	0:00:06,00	00:00:00,00	00:00:00,00	0:00:00,00
PA23-Selvarotonda 4	0:00:06,00	00:00:00,00	00:00:00,00	0:00:00,00
PA24-Selvarotonda 5	0:00:05,00	00:00:00,00	00:00:00,00	0:00:00,00

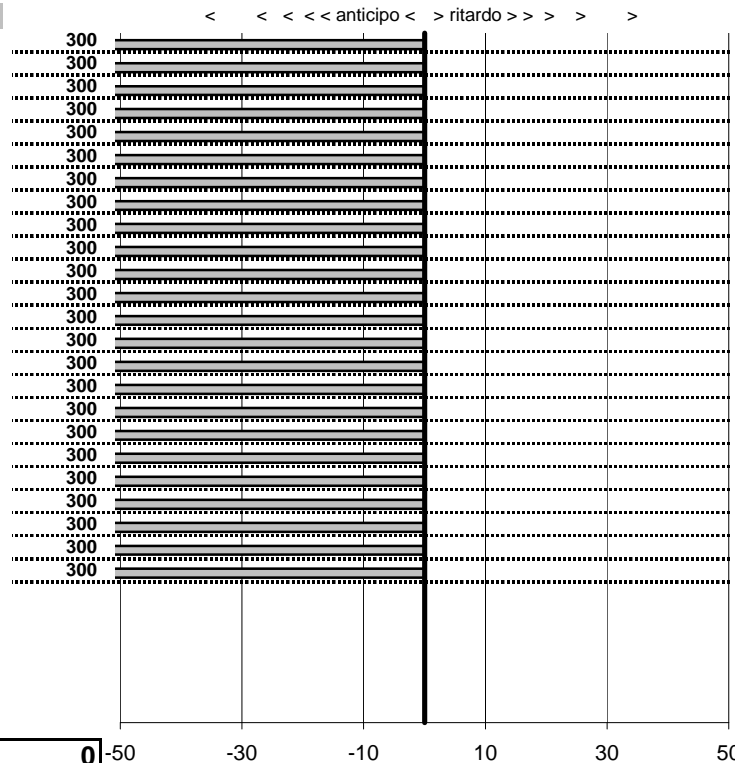

SOMMA PENALITA' 7.200
MEDIA PENALITA' 300,0

ALTRE PENALITA' 0
TOTALE PENALITA' 7.200

Elaborazione dati a cura di CRONOVITERBO



Car Club Capitolino
16° Trofeo del Terminillo
 Cantalice 8-9 Novembre 2014

tempi e classifiche disponibili su www.cronoviterbo.net

- Cronologi - Penalità - Statistiche -

BENCIVENGA S.
 A.R.1750 BERLINA

54

53 in classifica

prova	t.imposto	start	stop	t.netto
PA1-Cantalice 1	0:00:06,00	00:00:00,00	00:00:00,00	0:00:00,00
PA2-Cantalice 2	0:00:09,00	00:00:00,00	00:00:00,00	0:00:00,00
PA3-Pian De Roche 1	0:22:22,00	00:00:00,00	00:00:00,00	0:00:00,00
PA4-Pian De Roche 2	0:00:09,00	00:00:00,00	00:00:00,00	0:00:00,00
PA5-Pian De Roche 3	0:00:06,00	00:00:00,00	00:00:00,00	0:00:00,00
PA6-Pian De Roche 4	0:00:06,00	00:00:00,00	00:00:00,00	0:00:00,00
PA7-Campoforogna 1	0:11:09,00	00:00:00,00	00:00:00,00	0:00:00,00
PA8-Campoforogna 2	0:00:09,00	00:00:00,00	00:00:00,00	0:00:00,00
PA9-Campoforogna 3	0:00:06,00	00:00:00,00	00:00:00,00	0:00:00,00
PA10-Campoforogna 4	0:00:06,00	00:00:00,00	00:00:00,00	0:00:00,00
PA11-Bivio Vallolina 1	0:34:09,00	00:00:00,00	00:00:00,00	0:00:00,00
PA12-Bivio Vallolina 2	0:00:05,00	00:00:00,00	00:00:00,00	0:00:00,00
PA13-Bivio Vallolina 3	0:00:06,00	00:00:00,00	00:00:00,00	0:00:00,00
PA14-Bivio Vallolina 4	0:00:07,00	00:00:00,00	00:00:00,00	0:00:00,00
PA15-Cascia 1	0:50:20,00	00:00:00,00	00:00:00,00	0:00:00,00
PA16-Cascia 2	0:00:05,00	00:00:00,00	00:00:00,00	0:00:00,00
PA17-Cascia 3	0:00:06,00	00:00:00,00	00:00:00,00	0:00:00,00
PA18-Piazzale S.S. 685	0:19:29,00	00:00:00,00	00:00:00,00	0:00:00,00
PA19-Piazzale S.S. 685	0:00:06,00	00:00:00,00	00:00:00,00	0:00:00,00
PA20-Selvarotonda 1	0:55:55,00	00:00:00,00	00:00:00,00	0:00:00,00
PA21-Selvarotonda 2	0:00:10,00	00:00:00,00	00:00:00,00	0:00:00,00
PA22-Selvarotonda 3	0:00:06,00	00:00:00,00	00:00:00,00	0:00:00,00
PA23-Selvarotonda 4	0:00:06,00	00:00:00,00	00:00:00,00	0:00:00,00
PA24-Selvarotonda 5	0:00:05,00	00:00:00,00	00:00:00,00	0:00:00,00

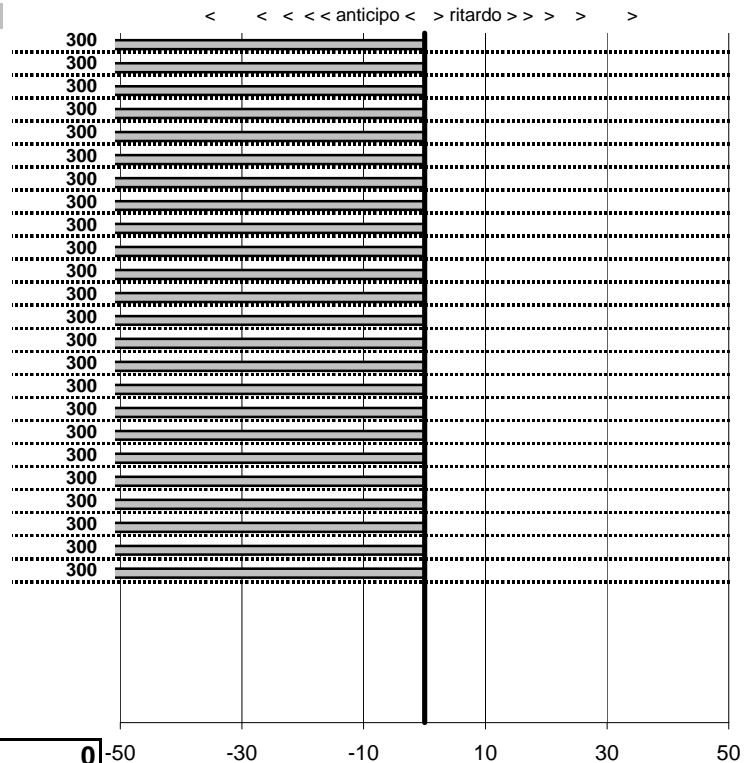

SOMMA PENALITA' 7.200
MEDIA PENALITA' 300,0

ALTRE PENALITA' 0
TOTALE PENALITA' 7.200

Elaborazione dati a cura di CRONOVITERBO



Car Club Capitolino
16° Trofeo del Terminillo
 Cantalice 8-9 Novembre 2014

tempi e classifiche disponibili su www.cronoviterbo.net

- Cronologi - Penalità - Statistiche -

BATTILOCCHI L.
 A.R. GT JUNIOR 1300

55

45 in classifica

prova	t. imposto	start	stop	t. netto
PA1-Cantalice 1	0:00:06,00	13:29:24,54	13:29:29,67	0:00:05,13
PA2-Cantalice 2	0:00:09,00	13:29:29,67	13:29:36,43	0:00:06,76
PA3-Pian De Roche 1	0:22:22,00	13:29:36,43	13:51:41,55	0:22:05,12
PA4-Pian De Roche 2	0:00:09,00	13:51:41,55	13:51:46,60	0:00:05,05
PA5-Pian De Roche 3	0:00:06,00	13:51:46,60	13:51:51,80	0:00:05,20
PA6-Pian De Roche 4	0:00:06,00	13:51:51,80	13:51:55,81	0:00:04,01
PA7-Campoforogna 1	0:11:09,00	13:51:55,81	14:03:17,23	0:11:21,42
PA8-Campoforogna 2	0:00:09,00	14:03:17,23	14:03:24,23	0:00:07,00
PA9-Campoforogna 3	0:00:06,00	14:03:24,23	14:03:28,20	0:00:03,97
PA10-Campoforogna 4	0:00:06,00	14:03:28,20	14:03:32,21	0:00:04,01
PA11-Bivio Vallolina 1	0:34:09,00	14:03:32,21	14:37:46,06	0:34:13,85
PA12-Bivio Vallolina 2	0:00:05,00	14:37:46,06	14:37:51,24	0:00:05,18
PA13-Bivio Vallolina 3	0:00:06,00	14:37:51,24	14:37:57,49	0:00:06,25
PA14-Bivio Vallolina 4	0:00:07,00	14:37:57,49	14:38:05,00	0:00:07,51
PA15-Cascia 1	0:50:20,00	14:38:05,00	15:28:23,46	0:50:18,46
PA16-Cascia 2	0:00:05,00	15:28:23,46	15:28:29,10	0:00:05,64
PA17-Cascia 3	0:00:06,00	15:28:29,10	15:28:35,40	0:00:06,30
PA18-Piazzale S.S. 685	0:19:29,00	15:28:35,40	15:48:02,72	0:19:27,32
PA19-Piazzale S.S. 685	0:00:06,00	15:48:02,72	15:48:09,58	0:00:06,86
PA20-Selvarotonda 1	0:55:55,00	15:48:09,58	16:44:09,46	0:55:59,88
PA21-Selvarotonda 2	0:00:10,00	16:44:09,46	16:44:19,85	0:00:10,39
PA22-Selvarotonda 3	0:00:06,00	16:44:19,85	16:44:26,80	0:00:06,95
PA23-Selvarotonda 4	0:00:06,00	16:44:26,80	16:44:33,67	0:00:06,87
PA24-Selvarotonda 5	0:00:05,00	16:44:33,67	16:44:38,81	0:00:05,14

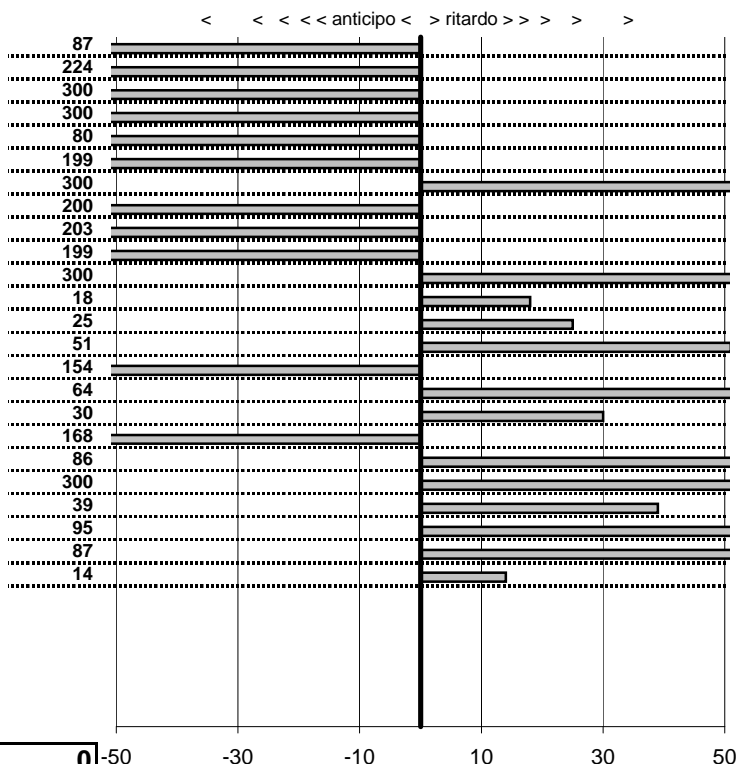

SOMMA PENALITA' 3.523
MEDIA PENALITA' 146,8

ALTRE PENALITA' 0
TOTALE PENALITA' 3.523

Elaborazione dati a cura di CRONOVITERBO



Car Club Capitolino
16° Trofeo del Terminillo
 Cantalice 8-9 Novembre 2014

tempi e classifiche disponibili su www.cronoviterbo.net

- Cronologi - Penalità - Statistiche -

MONTAGANO G.
 PORSCHE 911

56

34 in classifica

prova	t.imposto	start	stop	t.netto
PA1-Cantalice 1	0:00:06,00	13:30:12,98	13:30:18,59	0:00:05,61
PA2-Cantalice 2	0:00:09,00	13:30:18,59	13:30:27,04	0:00:08,45
PA3-Pian De Roche 1	0:22:22,00	13:30:27,04	13:52:49,96	0:22:22,92
PA4-Pian De Roche 2	0:00:09,00	13:52:49,96	13:52:58,42	0:00:08,46
PA5-Pian De Roche 3	0:00:06,00	13:52:58,42	13:53:05,73	0:00:07,31
PA6-Pian De Roche 4	0:00:06,00	13:53:05,73	13:53:11,14	0:00:05,41
PA7-Campoforogna 1	0:11:09,00	13:53:11,14	14:04:19,99	0:11:08,85
PA8-Campoforogna 2	0:00:09,00	14:04:19,99	14:04:27,96	0:00:07,97
PA9-Campoforogna 3	0:00:06,00	14:04:27,96	14:04:34,58	0:00:06,62
PA10-Campoforogna 4	0:00:06,00	14:04:34,58	14:04:40,78	0:00:06,20
PA11-Bivio Vallolina 1	0:34:09,00	14:04:40,78	14:38:49,31	0:34:08,53
PA12-Bivio Vallolina 2	0:00:05,00	14:38:49,31	14:38:55,45	0:00:06,14
PA13-Bivio Vallolina 3	0:00:06,00	14:38:55,45	14:39:00,62	0:00:05,17
PA14-Bivio Vallolina 4	0:00:07,00	14:39:00,62	14:39:07,01	0:00:06,39
PA15-Cascia 1	0:50:20,00	14:39:07,01	15:29:27,55	0:50:20,54
PA16-Cascia 2	0:00:05,00	15:29:27,55	15:29:33,18	0:00:05,63
PA17-Cascia 3	0:00:06,00	15:29:33,18	15:29:38,96	0:00:05,78
PA18-Piazzale S.S. 685	0:19:29,00	15:29:38,96	15:49:08,04	0:19:29,08
PA19-Piazzale S.S. 685	0:00:06,00	15:49:08,04	15:49:13,35	0:00:05,31
PA20-Selvarotonda 1	0:55:55,00	15:49:13,35	16:45:08,75	0:55:55,40
PA21-Selvarotonda 2	0:00:10,00	16:45:08,75	16:45:18,01	0:00:09,26
PA22-Selvarotonda 3	0:00:06,00	16:45:18,01	16:45:25,22	0:00:07,21
PA23-Selvarotonda 4	0:00:06,00	16:45:25,22	16:45:31,31	0:00:06,09
PA24-Selvarotonda 5	0:00:05,00	16:45:31,31	16:45:36,22	0:00:04,91

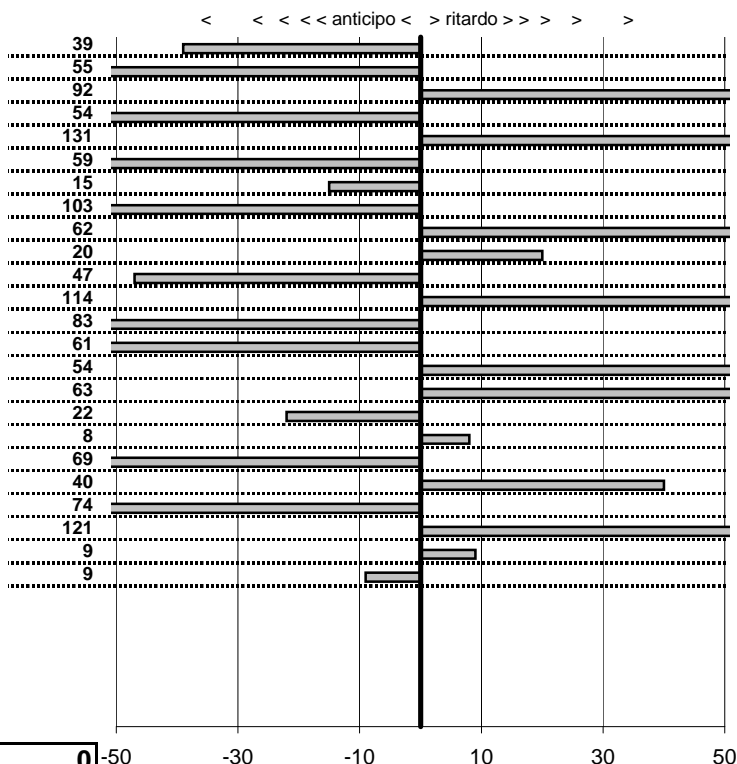

SOMMA PENALITA' 1.404
MEDIA PENALITA' 58,5

ALTRE PENALITA' 0
TOTALE PENALITA' 1.404

Elaborazione dati a cura di CRONOVITERBO



Car Club Capitolino
16° Trofeo del Terminillo
 Cantalice 8-9 Novembre 2014

tempi e classifiche disponibili su www.cronoviterbo.net

- Cronologi - Penalità - Statistiche -

STELLA C.
MASERATI INDY

57

43 in classifica

prova	t.imposto	start	stop	t.netto
PA1-Cantalice 1	0:00:06,00	13:31:34,22	13:31:40,99	0:00:06,77
PA2-Cantalice 2	0:00:09,00	13:31:40,99	13:31:50,01	0:00:09,02
PA3-Pian De Roche 1	0:22:22,00	13:31:50,01	13:54:12,17	0:22:22,16
PA4-Pian De Roche 2	0:00:09,00	13:54:12,17	13:54:21,00	0:00:08,83
PA5-Pian De Roche 3	0:00:06,00	13:54:21,00	13:54:27,88	0:00:06,88
PA6-Pian De Roche 4	0:00:06,00	13:54:27,88	13:54:32,78	0:00:04,90
PA7-Campoforogna 1	0:11:09,00	13:54:32,78	14:05:45,62	0:11:12,84
PA8-Campoforogna 2	0:00:09,00	14:05:45,62	14:05:51,57	0:00:05,95
PA9-Campoforogna 3	0:00:06,00	14:05:51,57	14:05:56,52	0:00:04,95
PA10-Campoforogna 4	0:00:06,00	14:05:56,52	14:06:03,09	0:00:06,57
PA11-Bivio Vallolina 1	0:34:09,00	14:06:03,09	14:39:49,71	0:33:46,62
PA12-Bivio Vallolina 2	0:00:05,00	14:39:49,71	14:40:00,38	0:00:10,67
PA13-Bivio Vallolina 3	0:00:06,00	14:40:00,38	14:40:07,23	0:00:06,85
PA14-Bivio Vallolina 4	0:00:07,00	14:40:07,23	14:40:11,53	0:00:04,30
PA15-Cascia 1	0:50:20,00	14:40:11,53	15:30:30,56	0:50:19,03
PA16-Cascia 2	0:00:05,00	15:30:30,56	15:30:38,68	0:00:08,12
PA17-Cascia 3	0:00:06,00	15:30:38,68	15:30:43,15	0:00:04,47
PA18-Piazzale S.S. 685	0:19:29,00	15:30:43,15	15:50:13,15	0:19:30,00
PA19-Piazzale S.S. 685	0:00:06,00	15:50:13,15	15:50:18,02	0:00:04,87
PA20-Selvarotonda 1	0:55:55,00	15:50:18,02	16:46:13,82	0:55:55,80
PA21-Selvarotonda 2	0:00:10,00	16:46:13,82	16:46:24,25	0:00:10,43
PA22-Selvarotonda 3	0:00:06,00	16:46:24,25	16:46:30,97	0:00:06,72
PA23-Selvarotonda 4	0:00:06,00	16:46:30,97	16:46:37,30	0:00:06,33
PA24-Selvarotonda 5	0:00:05,00	16:46:37,30	16:46:43,14	0:00:05,84

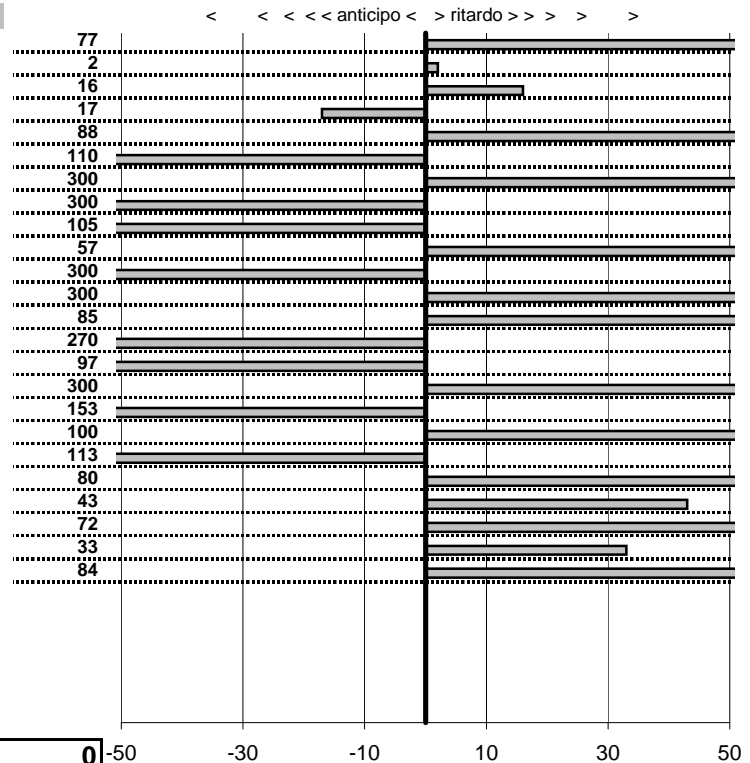

SOMMA PENALITA' 3.102
MEDIA PENALITA' 129,3

ALTRE PENALITA' 0
TOTALE PENALITA' 3.102

Elaborazione dati a cura di CRONOVITERBO



Car Club Capitolino
16° Trofeo del Terminillo
 Cantalice 8-9 Novembre 2014

tempi e classifiche disponibili su www.cronoviterbo.net

- Cronologi - Penalità - Statistiche -

TADDEI A.
 CADILLAC ELDORADO

58

52 in classifica

prova	t.imposto	start	stop	t.netto
PA1-Cantalice 1	0:00:06,00	13:32:22,17	13:32:28,31	0:00:06,14
PA2-Cantalice 2	0:00:09,00	13:32:28,31	13:32:38,16	0:00:09,85
PA3-Pian De Roche 1	0:22:22,00	13:32:38,16	13:55:03,15	0:22:24,99
PA4-Pian De Roche 2	0:00:09,00	13:55:03,15	13:55:10,68	0:00:07,53
PA5-Pian De Roche 3	0:00:06,00	13:55:10,68	13:55:18,77	0:00:08,09
PA6-Pian De Roche 4	0:00:06,00	13:55:18,77	13:55:25,84	0:00:07,07
PA7-Campoforogna 1	0:11:09,00	13:55:25,84	14:06:40,72	0:11:14,88
PA8-Campoforogna 2	0:00:09,00	14:06:40,72	14:06:50,29	0:00:09,57
PA9-Campoforogna 3	0:00:06,00	14:06:50,29	14:06:57,39	0:00:07,10
PA10-Campoforogna 4	0:00:06,00	14:06:57,39	14:07:07,09	0:00:09,70
PA11-Bivio Vallolina 1	0:34:09,00	14:07:07,09	14:40:54,75	0:33:47,66
PA12-Bivio Vallolina 2	0:00:05,00	14:40:54,75	14:41:03,86	0:00:09,11
PA13-Bivio Vallolina 3	0:00:06,00	14:41:03,86	14:41:10,55	0:00:06,69
PA14-Bivio Vallolina 4	0:00:07,00	14:41:10,55	14:41:15,12	0:00:04,57
PA15-Cascia 1	0:50:20,00	14:41:15,12	15:31:17,76	0:50:02,64
PA16-Cascia 2	0:00:05,00	15:31:17,76	15:31:26,58	0:00:08,82
PA17-Cascia 3	0:00:06,00	15:31:26,58	15:31:30,26	0:00:03,68
PA18-Piazzale S.S. 685	0:19:29,00	15:31:30,26	15:51:18,28	0:19:48,02
PA19-Piazzale S.S. 685	0:00:06,00	15:51:18,28	15:51:27,00	0:00:08,72
PA20-Selvarotonda 1	0:55:55,00	15:51:27,00	00:00:00,00	9:51:27,00
PA21-Selvarotonda 2	0:00:10,00	00:00:00,00	00:00:00,00	0:00:00,00
PA22-Selvarotonda 3	0:00:06,00	00:00:00,00	00:00:00,00	0:00:00,00
PA23-Selvarotonda 4	0:00:06,00	00:00:00,00	00:00:00,00	0:00:00,00
PA24-Selvarotonda 5	0:00:05,00	00:00:00,00	00:00:00,00	0:00:00,00

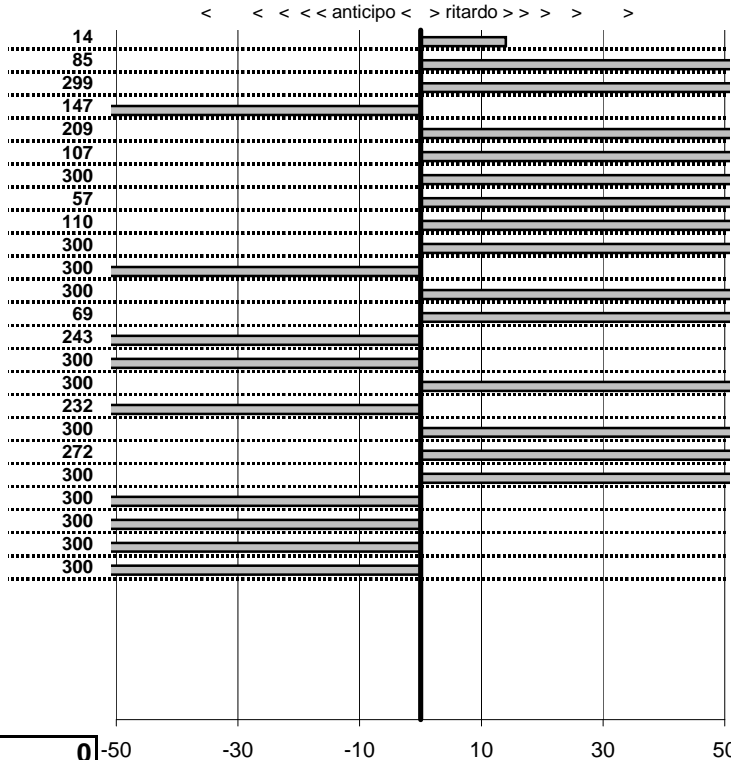

SOMMA PENALITA' 5.444
MEDIA PENALITA' 226,8

ALTRE PENALITA' 0
TOTALE PENALITA' 5.444

Elaborazione dati a cura di CRONOVITERBO